GREY ROAD 8
PROPOSED TREE BUFFER STRIP
PARKING
PROPOSED 50M2 POWER ROOM
PROPOSED WEEPINGBED FOR SHOP
PROPOSED 500M2 OUTDOOR STORAGE
PROPOSED 700M2 SHOP/OFFICE
CONCRETE PAD
LOADING
EXISTING HORSE BARN
7100m2 REZONE AREA
PROPOSED GRAVEL YARD
DEMOLISH
EXISTING TREES
EXISTING HOUSE
EXISTING SHED
EXISTING BARN TO BE DEMOLISHED
EXISTING SHED
N
W
E
S
Drv by: Solomon
scale: meters
scale bar
EBM FARMS INC.- ENOCH B MARTIN
311049 GREY RD 8
CON 1 PT LOT 38
ROLL# 420709000701000
36.5 HA PARCEL SIZE
CELL: 519-404-4305

PROPOSED 50M2 POWER ROOM
PROPOSED WEEPINGBED FOR SHOP
PROPOSED 500M2 OUTDOOR STORAGE
PROPOSED 700M2 SHOP/OFFICE
125.96
143.96
111.80
10.36
5.48
33.53
18.28
23.16
PARKING
52.87
157.76
7.62
9.14
CONCRETE PAD
LOADING
99.07
EXISTING HORSE BARN
222.02
76.61
PROPOSED GRAVEL YARD
7100m2 REZONE AREA
EXISTING HOUSE
EXISTING SHED
58.92
EBM FARMS INC - ENOCH B MARTIN
311049 GREY RD 8
CON 1 PT LOT 38
ROLL# 420709000701000
36.5 HA PARCEL SIZE
CELL; 519-404-4305
EXISTING BARN TO BE DEMOLISHED
EXISTING SHED
402.51
Grey Road 8

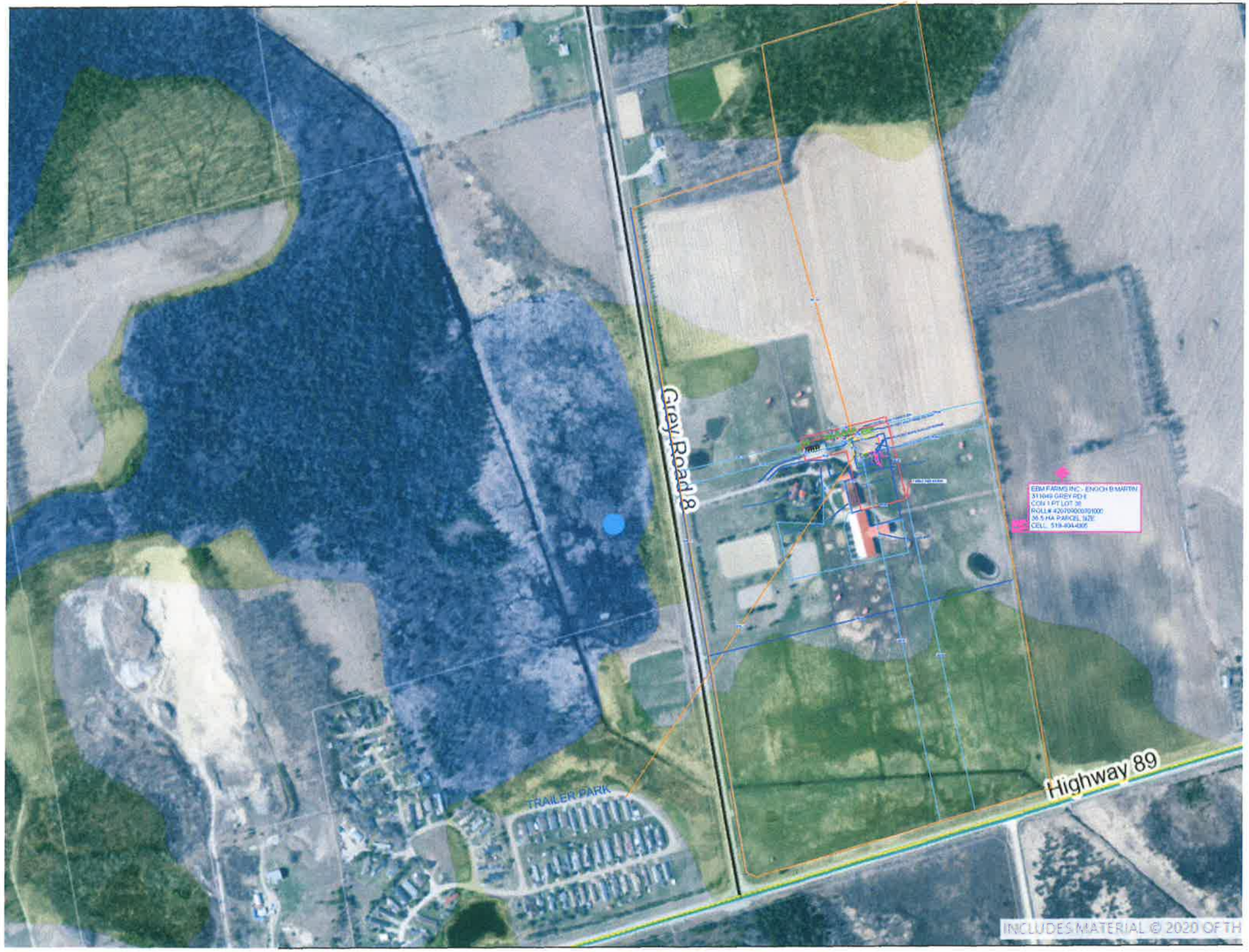
Grey Road 8
Highway 89
TRAILER PARK
EBM FARMS INC - ENOCH B MARTIN
311049 GREY RD 8
CON 1 PT LOT 38
ROLL# 420709000701000
36.5 HA PARCEL SIZE
CELL: 519-404-4305
INCLUDES MATERIAL © 2020 OF TH