

SKETCH FOR GRADING PERMITS
(VILLAGE OF DUNDALK)
TOWNSHIP OF SOUTHGATE

COUNTY OF GREY

Scale 1 : 250



WILSON - FORD

ZONING: (RESIDENTIAL - PER DWELLING UNIT)	
PRESCRIBED	PROPOSED
MIN FRONTAGE	7.6m
FRONTYARD MIN	6.5m
INT SIDEYARD	1.2m
REAR YARD MIN	4.0m
LOT COVERAGE	47%
LOT AREA MIN	173.2sqm
	172.1±sqm

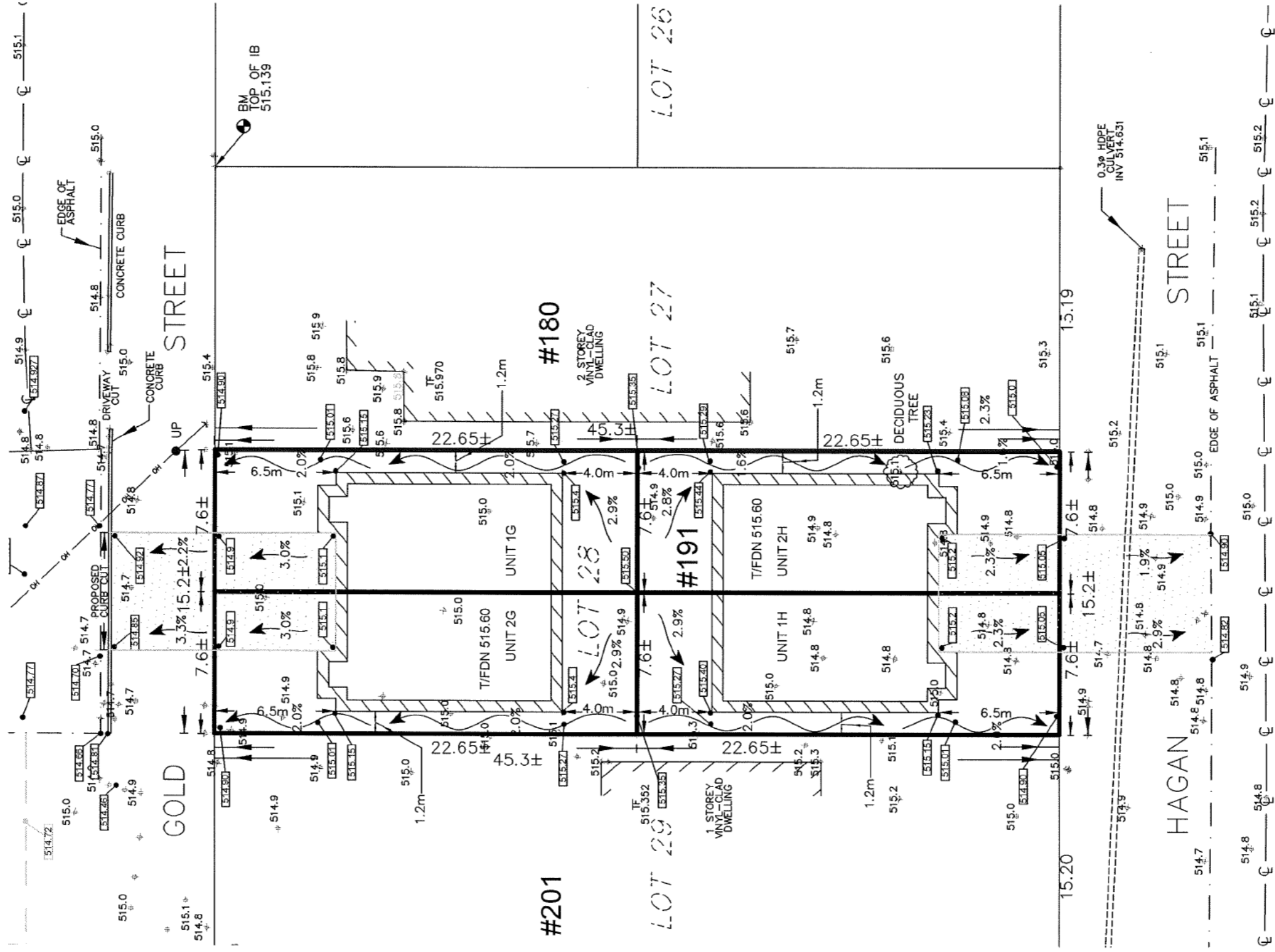

CAUTION

THIS SKETCH IS NOT A PLAN OF SURVEY. IT WAS PREPARED FOR THE LIMITED USE OF 1000124408 ONTARIO INC. FOR SITE DEVELOPMENT PLAN IS TO REMAIN CONFIDENTIAL, IS PREPARED UNDER COPYRIGHT AND THE UNDERSIGNED ACCEPTS NO RESPONSIBILITY FOR USE BY OTHERS.
© WILSON FORD SURVEYING & ENGINEERING 2026

NO PERSON MAY COPY, REPRODUCE, ALTER OR DISTRIBUTE THIS PLAN IN WHOLE OR IN PART WITHOUT THE WRITTEN PERMISSION OF WILSON FORD SURVEYING & ENGINEERING.

DATE
11 MAY, 2026

GREG FORD, P.Eng(C/L)

NOTES:

ELEVATIONS SHOWN ON THIS PLAN ARE IN METRES AND ARE GEODETIC HAVING BEEN DERIVED FROM GNSS OBSERVATIONS (NAD83 CSRS).

DIMENSIONS SHOWN HEREON REPRESENT A COMPILATION OF VARIOUS PLANS AND DEEDS AND DO NOT REFLECT THE RESULTS OF AN ACTUAL CURRENT FIELD SURVEY.

LEGEND:

- 399.99 EXISTING GRADE
- 514.8 PROPOSED GRADE
- 515.0 BENCHMARK

NOTES:

- CIVIC ADDRESS: 191 HAGAN STREET, DUNDALK, ON
- ZONING: RESIDENTIAL
- TOP OF FOUNDATION: 515.60
- SITE BENCHMARK IS TOP OF IB, SHOWN HEREON, WITH AN ELEVATION OF 515.139