

65'x80' WORKSHOP

MAYNARD AND VERA SHANTZ

123812 SOUTHGATE ROAD 12
HOLSTEIN, ONTARIO. N0C 2A0

INSPECTION SCHEDULE ***CALL IN/RECALL
519-323-1527 TO SCHEDULE AN INSPECTION***

1. **FOOTINGS:** WHEN THE CONCRETE FORM WORK AND REINFORCING STEEL HAVE BEEN SET FOR THE PLACEMENT OF THE FOOTINGS. THE SUB GRADE WILL ALSO BE INSPECTED FOR THE REQUIRED BEARING CAPACITY.

2. **WALLS:** WHEN THE CONCRETE FORM WORK AND REINFORCING STEEL HAVE BEEN SET FOR THE PLACEMENT OF THE WALLS.

3. **WOOD/STEEL FRAMING**

4. **FINAL REVIEW:** WHEN ALL THE STRUCTURAL COMPONENTS OF THE FACILITY HAVE BEEN COMPLETED.

SHEET SCHEDULE			
TAG	DESCRIPTION	TAG	DESCRIPTION
00	COVER SHEET	S3	SECTION 'A' (BUILDING SECTION)
SP1	ENLARGED SITE PLAN	S4	OFFICE DETAILS
N1	GENERAL NOTES + D.B.C.	S5	STRUCTURAL DETAILS #1
S1	FOUNDATION PLAN	S6	STRUCTURAL DETAILS #2
S2	FLOOR PLAN	S7	STRUCTURAL DETAILS #3
		S8	STRUCTURAL DETAILS #4
		S9	UNIVERSAL WASHROOM
		S10	SOUTH ELEVATION + WEST ELEVATION
		S11	NORTH ELEVATION + EAST ELEVATION
		S12	RENDERS

This document and all associated documents may not be used, reproduced or modified in any manner or for any purpose. H.Bye Engineering accepts no liability to any party that relies on these documents without the written consent of H.Bye Engineering.



ISSUED FOR PERMIT APPLICATION ONLY

DRAWING REVISIONS				
No.	DATE	REVISION	BY	APPROV

DRAWING RELEASE				
DATE	ISSUE	BY	APPROV	
SEPT. 8 2025	FOR PERMIT	R.M.M.	H.B.	

ENGINEER:

H.BYE
ENGINEERING
MOUNT FOREST
519-323-1527
Since 2017

OWNER:
MAYNARD AND VERA SHANTZ
123812 SOUTHGATE ROAD 12
HOLSTEIN, ONTARIO N0C 2A0

PROJECT NAME / LOCATION:

65'x80' WORKSHOP
123812 SOUTHGATE ROAD 12
HOLSTEIN, ONTARIO N0C 2A0

SHEET TITLE:
COVER SHEET

DWG FILE	2025-09-10-Maynard and Vera Shantz-Workshop.dwg		
DRAWN BY	R.M.M.	JOB#	2025.131
CHECKED BY	H.B.	00	
REVISION	N/A		
DATE	SEPT. 8, 2025		
SCALE	AS NOTED		

SHEET SIZE = 17" x 11" - DO NOT SCALE DRAWINGS

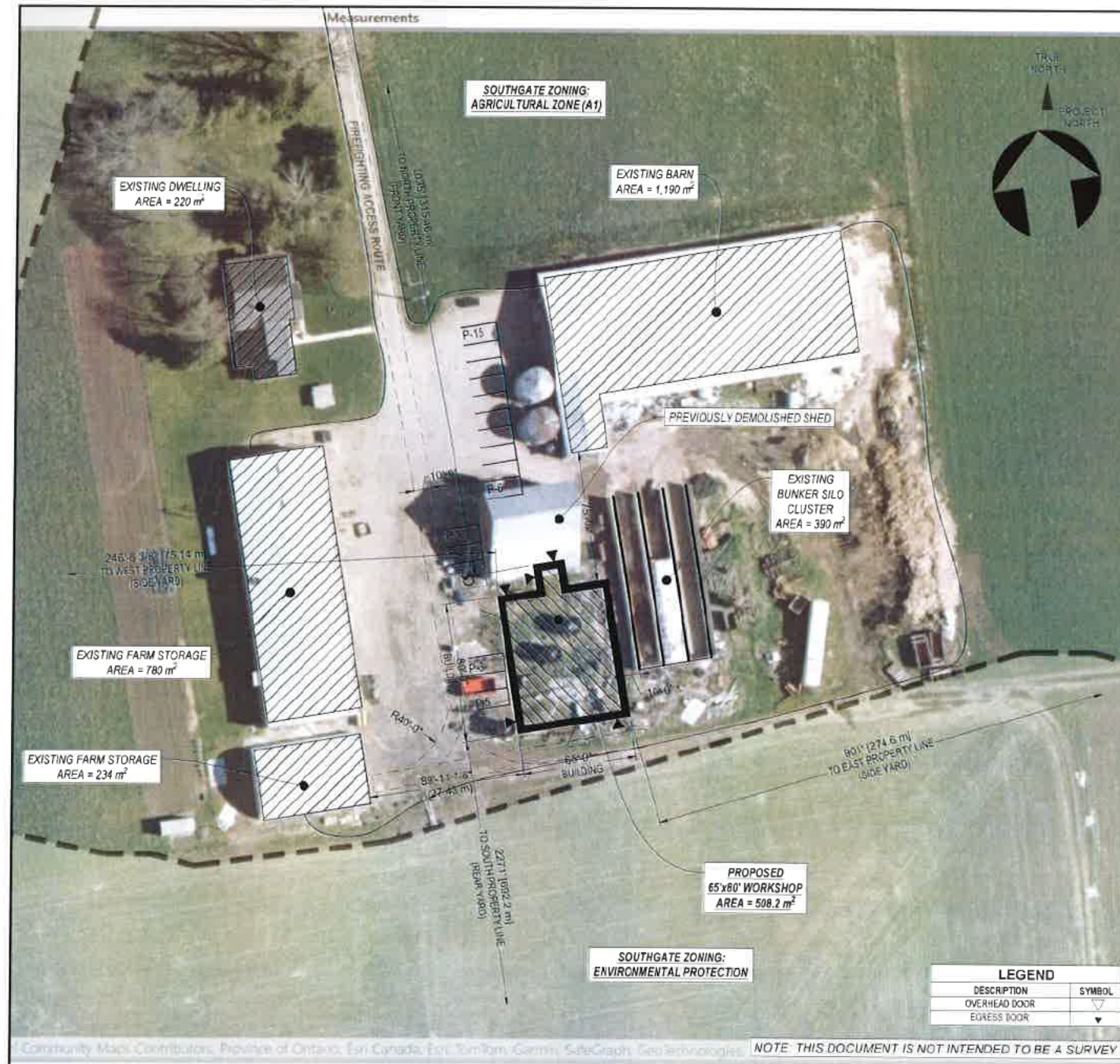

ENLARGED SITE PLAN
SCALE 1/128" = 1'-0"

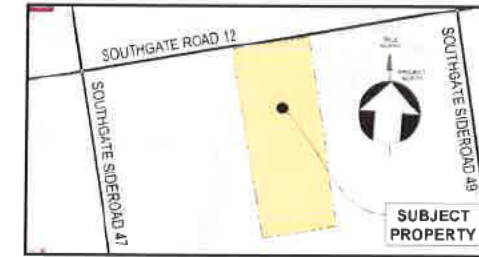

PARCEL DESCRIPTION	
ARN	420706000400000
MUNICIPALITY	Township of Southgate
PRIMARY ADDRESS	123812 SOUTHGATE ROAD 12
LEGAL DESCRIPTION	CON 11 LOT 4
ZONING	Agricultural Zone (A1)

Section 6: Agricultural Zone (A1) (Township of Southgate Zoning By-Law 19-2002)		
DESCRIPTION	MINIMUM/MAXIMUM ZONING REQUIREMENTS	PROVIDED
6.1 PERMITTED USES	Uses, buildings or structures accessory to a permitted use	COMPLIES
6.2 a) REGULATIONS - Minimum Lot Area	40 hectares	41.97 ha
6.2 b) REGULATIONS - Minimum Lot Frontage	200 metres	414.91 m
6.2 c) REGULATIONS - Minimum Lot Coverage	7 per cent	0.6754% (2,838 m ²)
6.2 d) REGULATIONS - Minimum Front Yard	20 metres except that the minimum front yard for an agricultural building and/or temporary farm sale	315.4 m
6.2 e) REGULATIONS - Minimum Side Yard	Accommodation shall be 42 metres 15 metres except that a minimum side yard abutting an improved public street shall be 20 metres	EAST 274.6 m WEST 75.14 m
6.2 f) REGULATIONS - Minimum Rear Yard	15 metres	582.2 m

- 12.5.5 LOCATION OF ACCESS ROUTES (IBC 2024)
- Access routes for firefighting shall be located so that the principal entrance is located not less than 3 m (9'-10") and not more than 15 m (49'-3") from the closest portion of the access routes required for fire department use, measured horizontally from the face of the building.
 - Access routes shall be provided to a building so that:
 - for a building provided with a fire department connection, a fire department pumper vehicle can be located adjacent to the hydrants selected in Article 3.2.5.16, 2 a.
 - for a building not provided with a fire department connection a fire department pumper vehicle can be located so that the length of the access route from a hydrant to the vehicle plus the unobstructed path of travel for the firefighter from the vehicle to the building is not more than 90 m (295'-3") and
 - the unobstructed path of travel for the firefighter from the vehicle to the building is not more than 45 m (147'-8").
 - The unobstructed path of travel for the firefighter required by Sentence (2) from the vehicle to the building shall be measured from the vehicle to the fire department connection provided for the building except that if no fire department connection is provided, the path of travel shall be measured to the principal entrance of the building.
 - If a portion of a building is completely cut off from the remainder of the building so that there is no access to the remainder of the building, the access routes required by Sentence (2) shall be located so that the unobstructed path of travel from the vehicle to one entrance of each portion of the building is not more than 45 m (147'-8").

- 12.5.6 ACCESS ROUTE DESIGN (IBC 2024)
- A portion of a roadway or yard provided as a required access route for fire department use shall:
 - have a clear width not less than 6 m, unless it can be shown that lesser widths are satisfactory
 - have a centreline radius not less than 12 m
 - have an overhead clearance not less than 5 m
 - have a change of gradient not more than 1 in 12.5 over a minimum distance of 15 m
 - be designed to support the expected loads imposed by firefighting equipment and be surfaced with concrete asphalt or other material designed to permit accessibility under all climatic conditions
 - have turnaround facilities for any dead-end portion of the access route, more than 90 m long, and
 - be connected with a public thoroughfare.

This document and all associated documents may not be used, reproduced or modified in any manner or for any purpose. H. Bye Engineering accepts no liability to any party that relies on these documents without the written consent of H. Bye Engineering.



DRAWING REVISIONS				
No.	DATE	REVISION	BY	APP'D
DRAWING RELEASE				
DATE	ISSUE	BY	APP'D	
SEPT 5 2025	FOR PERMIT	R.M.M.	H.B.	

ENGINEER:

H. BYE ENGINEERING

MOUNT FOREST

519-323-1527

Since 2017

OWNER:

MAYNARD AND VERA SHANTZ

123812 SOUTHGATE ROAD 12

HOLSTEIN, ONTARIO N0G 2A0

PROJECT NAME / LOCATION:

65'x80' WORKSHOP

123812 SOUTHGATE ROAD 12

HOLSTEIN, ONTARIO N0G 2A0

SHEET TITLE:			
ENLARGED SITE PLAN			
DWG FILE	2025-01-10-123812-Southgate-Workshop-Shop	JOB#	2025.131
DRAWN BY	RZ	CHECKED BY	H.B.
REVISION	NA	DATE	SEPT 6, 2025
SCALE	AS NOTED		

SP1

GENERAL NOTES:

DESIGN PARAMETERS: OBC 2024 - PART 9

- ALL WORK ON THIS PROJECT SHALL CONFORM TO THE ONTARIO BUILDING CODE AND THE OCCUPATIONAL HEALTH AND SAFETY ACT.
- OWNER & GENERAL CONTRACTOR TO VERIFY ALL DIMENSIONS. SITE CONDITIONS PRIOR TO CONSTRUCTION. NOTIFY ENGINEER OF ANY DISCREPANCIES.
- DRAWINGS ARE NOT TO BE SCALED.
- GENERAL REVIEW OF THE CONSTRUCTION MUST BE COMPLETED BY THE TOWNSHIP BUILDING OFFICIAL(S) OR A LICENSED PROFESSIONAL ENGINEER OR BOTH. ALL ENGINEERING REPORTS, IF REQUESTED BY THE TOWNSHIP, ARE TO BE FORWARDED TO THE BUILDING DEPARTMENT. INSPECTIONS MAY INCLUDE BUT ARE NOT LIMITED TO:
 - FOOTINGS AND WALLS (PRIOR TO POURING)
 - CONCRETE REINFORCING (PRIOR TO POURING)
 - STRUCTURAL STEEL

CONCRETE SPECIFICATIONS

- ALL CONCRETE CONSTRUCTION IS TO CONFORM TO CAN/CSA-A 23.1, 23.2, AND 23.3.
- ALL CONCRETE DESIGN IS TO CONFORM TO CAN/CSA-A23.3.
- CONCRETE USES SHALL HAVE THE FOLLOWING CLASSES AND ASSOCIATED PHYSICAL PROPERTIES:

LOCATION	CLASS	COMP STRENGTH AT 27 DAYS	W/C RATIO	AIR ENTRAINMENT
EXTERIOR STRUCTURALLY REINFORCED SLABS	C-1	35 MPa	0.40	5% - 8%
EXTERIOR UNREINFORCED SLABS ON GRADE, CURBS	C-2	32 MPa	0.45	5% - 8%
EXTERIOR WALLS, COLUMNS OR PIERS	F-2	25 MPa	0.55	4% - 7%
INTERIOR FLOOR SLABS	N-1	25 MPa	0.55	4% - 7%
FOOTINGS	N-2	20 MPa	0.55	NOT REQ'D

- KEEP CONCRETE FROM RAPIDLY LOSING MOISTURE. CONCRETE SHOULD BE KEPT MOIST DURING THE FIRST THREE DAYS OF CURING.
- DO NOT ALLOW CONCRETE TO FREEZE FOR A MINIMUM OF 10 DAYS AFTER PLACEMENT.
- INSTALL CONTROL JOINTS AT A SPACING OF 20 TIMES THE AVERAGE WALL THICKNESS. IN BOTH SIDES OF ALL WALLS. DO NOT CUT REBAR.
- CALCIUM CHLORIDE OR ANY ADMIXTURE CONTAINING CALCIUM IS NOT TO BE USED IN CONCRETE.
- CUT CONCRETE SLAB A MIN. OF 20 TIMES THE SLAB THICKNESS ONE DAY AFTER POURING. CUT 1/4 OF SLAB THICKNESS. DO NOT CUT REINFORCING STEEL.

REBAR SPECIFICATIONS

- ALL REBAR TO BE GRADE 400.
- ALL REBAR BEND DIAMETERS SHALL CONFORM TO CAN/CSA-A23.1. REBAR BENDING SHALL NOT COMPROMISE THE REBAR IN ANYWAY.
- REBAR SPLICE LENGTHS:
 - 10M BARS = 18" (450mm) MIN.
 - 15M BARS = 24" (600mm) MIN.
 - 20M BARS = 30" (750mm) MIN.
 - 25M BARS = 48" (1200mm) MIN.
- REBAR CONCRETE COVER:
 - 1 1/2" (40mm) FOR CONCRETE PLACED IN FORMWORK FOR 15M OR SMALLER
 - 2" (50mm) FOR CONCRETE PLACED IN FORMWORK FOR 20M OR LARGER
 - 2 1/2" (65mm) FOR SLAB ON GRADE. TOP OF SLAB TO TOP LAYER OF STEEL
 - 3" (75mm) FOR CONCRETE PLACED AGAINST THE EARTH (BOTTOM OF FOOTINGS)

STRUCTURAL STEEL NOTES:

- ALL STRUCTURAL STEEL FRAMING SHALL BE COMPLETED BY AN EXPERIENCED ERECTOR.
- ALL STRUCTURAL STEEL BEAMS AND COLUMNS SHALL CONFORM TO CAN/CSA G40.21 GRADE 350W UNLESS NOTED OTHERWISE.
- ALL STRUCTURAL STEEL CHANNELS AND ANGLES SHALL CONFORM TO CAN/CSA G40.21 GRADE 300W UNLESS NOTED OTHERWISE.
- ALL HSS SHALL CONFORM TO CAN/CSA G40.21 GRADE 350W (CLASS C) UNLESS NOTED OTHERWISE.
- ALL STEEL PLATE TO BE A36 (250W MPa) MATERIAL (MIN.).
- ALL STRUCTURAL STEEL SHALL BE NEW MATERIAL UNLESS APPROVED BY THE DESIGN ENGINEER.
- STRUCTURAL STEEL MEMBERS SHALL NOT BE SPICED WITHOUT THE WRITTEN APPROVAL OF THE DESIGN ENGINEER.
- WELDING SHALL CONFORM TO CSA W47.1 AND CSA W59. BY THE CANADIAN WELDING BUREAU. ALL WELDING SHALL BE COMPLETED BY CWB CERTIFIED WELDERS.
- IN STRUCTURAL DRAWINGS "FULLY WELDED" REFERS TO MIN. 1/4" FILLET WELD, FULL DEPTH, ENTIRE PERIMETER.
- BOLTED CONNECTIONS SHALL BE MADE USING A325 BOLTS UNLESS NOTED OTHERWISE.
- ANCHOR BOLTS SHALL CONFORM TO ASTM F1554 GRADE 36 MATERIAL UNLESS NOTED OTHERWISE.
- STRUCTURAL STEEL SHALL BE INSTALLED PLUMB AND LEVEL WITHIN TOLERANCES OUTLINED IN CSA S16-09 DESIGN OF STEEL STRUCTURES, SECTION 29.3 (ERECTION TOLERANCES).
- ALL STRUCTURAL STEEL TO RECEIVE ONE COAT OF SHOP PRIMER, TOUCH-UP AS REQUIRED.
- EXTERIOR STRUCTURAL STEEL SHALL BE PROTECTED FROM CORROSION BY PRIMING + PAINTING WITH EPOXY BASED EXTERIOR GRADE PAINT.
- ANY AND ALL STRUCTURAL STEEL ELEMENTS, REGARDING BOTH DESIGN AND CONSTRUCTION, ARE TO CONFORM TO CAN/CSA-S16.19 "DESIGN OF STEEL STRUCTURES".

SOIL/SUBGRADE SPECIFICATIONS

- PREPARE THE AREA FOR THE PROPOSED STRUCTURE BY REMOVING ALL TOPSOIL & ORGANIC MATERIAL FROM THE AREA OF THE FOUNDATION.
- ENSURE MIN. 24" OF FREE DRAINING COMPACTED GRANULARS UNDER CONCRETE SLABS TO PREVENT UNEQUAL FROST HEAVE.
- IF ANY "SOFT AREAS" OR SOIL THAT IS NOT NATIVE IS ENCOUNTERED DURING EXCAVATION IT IS TO BE SUB EXCAVATED, REMOVED, FILLED WITH GRANULAR AND COMPACTED.
- DO NOT ALLOW SOIL TO FREEZE AND FROST TO DEVELOP UNDER ANY FOOTINGS OR FLOATING SLABS.

WOOD SPECIFICATIONS

- FRAMED WALLS ARE TO BE WIND BRACED AT ALL CORNERS IN BOTH DIRECTIONS.
- LUMBER SHALL BE SPF No. 1/2 OR BETTER UNLESS NOTED OTHERWISE. MOISTURE CONTENT SHALL BE 19% OR LESS.
- LUMBER SHALL NOT BE NOTCHED OR DRILLED IN THE FIELD.
- WOOD IS NOT PERMITTED TO BEAR DIRECTLY ON MASONRY OR CONCRETE WITHOUT BEING PRESSURE TREATED.
- PROVIDE SOLID WOOD HORIZONTAL BLOCKING AT MAXIMUM 1.2m (48") O.C. FOR ALL FRAMED WALLS.
- ALL NAILS USED SHALL CONFORM TO STEEL WIRE NAILS AND SPIKES AS DEFINED IN CSA STANDARD B111 "WIRE NAILS, SPIKES AND STAPLES" UNLESS NOTED OTHERWISE.
- ALL NAILS AND FASTENERS IN CONTACT WITH PRESSURE TREATED WOOD ARE TO BE HOT DIP GALVANIZED (TO CSA-G164) OR STAINLESS STEEL.
- ALL WOOD FRAMING, BOTH DESIGN AND CONSTRUCTION, IS TO CONFORM TO CAN/CSA-086-19 - "ENGINEERING DESIGN IN WOOD".

DESIGN PARAMETERS:

ALL WIND AND SNOW LOADING AND THE RESULTING REACTION FORCES, FOUND ON PROTON WELDING AND FABRICATION SHOP DRAWINGS:

DATE: AUGUST 30, 2025.
PROJECT: MYNARD SHANTZ
QUOTATION No. P25072401

**NOTE: THIS BUILDING HOUSES
TWO 10 TON OVERHEAD CRANES
REFER TO GREYSIDE IND INC
P25072401 DRAWINGS**

ONTARIO BUILDING CODE DATA MATRIX
PART 3 & 9

		BUILDING CODE PART 3	BUILDING CODE PART 9
1. PROJECT TYPE	<input checked="" type="checkbox"/> NEW <input type="checkbox"/> ADDITION <input type="checkbox"/> ADDITION AND RENOVATION <input type="checkbox"/> CHANGE OF USE <input type="checkbox"/> RENOVATION <input type="checkbox"/> ALTERATION DESCRIPTION	2.1.1	9.10.1.3
2. MAJOR OCCUPANCY CLASSIFICATION	OCCUPANCY F2 - MEDIUM HAZARD INDUSTRIAL	3.1.2.1.1(1)	9.10.2
3. BUILDING AREA (m ²)	EXISTING NEW EXISTING TO DEMOLISH TOTAL - 508.2 m ² 508.2 m ²	1.1.3.2	1.1.3.2
4. GROSS AREA (m ²)	EXISTING NEW EXISTING TO DEMOLISH TOTAL - 508.2 m ² 508.2 m ²	1.1.3.2	1.1.3.2
5. NUMBER OF STOREYS	ABOVE GRADE 1 BELOW GRADE	3.2.1.1.A 1.1.3.2	2.1.1.3
6. BUILDING HEIGHT (m)	7.32 m		2.1.1.3
7. NUMBER OF STREETS/ FIREFIGHTER ACCESS	1 STREET(S)	3.2.2.10.6 3.2.5.5	
8. BUILDING CLASSIFICATION		3.2.2.20-83	9.10.4
9. SPRINKLER SYSTEM	<input type="checkbox"/> REQUIRED <input checked="" type="checkbox"/> NOT REQUIRED PROPOSED <input type="checkbox"/> ENTIRE BUILDING <input type="checkbox"/> SELECTED COMPARTMENTS <input type="checkbox"/> BASEMENT <input type="checkbox"/> SELECTED FLOOR AREAS <input type="checkbox"/> IN LIEU OF RATED RATING <input type="checkbox"/> NONE	3.2.2.20-83 3.2.2.17	9.10.6
10. STANDPIPE REQUIRED	<input type="checkbox"/> YES <input checked="" type="checkbox"/> NO	3.2.9	
11. FIRE ALARM SYSTEM	<input type="checkbox"/> REQUIRED <input checked="" type="checkbox"/> NOT REQUIRED PROPOSED <input type="checkbox"/> SINGLE STAGE <input type="checkbox"/> TWO STAGE <input type="checkbox"/> NONE	3.2.4	9.10.7.2
12. WATER SERVICE / SUPPLY IS ADEQUATE	<input checked="" type="checkbox"/> YES <input type="checkbox"/> NO DESCRIPTION		
13. IMPORTANCE CATEGORY	<input checked="" type="checkbox"/> LOW <input type="checkbox"/> LOW-MID <input type="checkbox"/> MID <input type="checkbox"/> HIGH <input type="checkbox"/> NORMAL <input type="checkbox"/> POST-IMPACT SHELTER <input type="checkbox"/> HIGH <input type="checkbox"/> WILDFIRE STORAGE BUILDING <input type="checkbox"/> POST-IMPACT <input type="checkbox"/> EXPLOSIVE OR HAZARDOUS SUBSTANCES	3.2.6	4.1.2.1.3(1) 14.1.2.1.6
14. CONSTRUCTION TYPE	RESTRICTION <input type="checkbox"/> ADJUSTABLE PERMITTED <input type="checkbox"/> ADJUSTABLE REQUIRED ACTUAL <input type="checkbox"/> COMBUSTIBLE <input type="checkbox"/> NON-COMBUSTIBLE <input checked="" type="checkbox"/> COMBUSTION	3.2.2.20-83	9.10.6
15. MEZZANINE AREA (m ²)	EXISTING NEW EXISTING TO DEMOLISH TOTAL N/A N/A N/A	3.2.1.1.3(1)(8)	9.10.4.1
16. OCCUPANT LOAD	BASED ON <input type="checkbox"/> MIXED <input checked="" type="checkbox"/> SELECTED BUILDINGS POSTED MAXIMUM OCCUPANT LOAD 7 (SEVEN)	3.1.1.6	9.9.1.3
17. BARRIER-FREE DESIGN	<input checked="" type="checkbox"/> YES <input type="checkbox"/> NO EXPLANATION	3.8	9.5.2
18. HAZARDOUS SUBSTANCES	<input type="checkbox"/> YES <input checked="" type="checkbox"/> NO EXPLANATION	3.3.1.2 (1) & 3.3.1.1.1(1)	9.10.1.3
19. REQUIRED FIRE RESISTANCE RATINGS	H.A. (H) (H) FLOORS 0 0 <input type="checkbox"/> FES <input type="checkbox"/> FID <input checked="" type="checkbox"/> HFA MEZZANINE 0 0 <input type="checkbox"/> FES <input type="checkbox"/> FID <input checked="" type="checkbox"/> HFA ROOF 0 0 <input type="checkbox"/> FES <input type="checkbox"/> FID <input checked="" type="checkbox"/> HFA	3.2.2.20-83 & 3.2.1.4	9.10.6 9.10.9
20. SPATIAL SEPARATION WALL	WALL DEF. AREA (m ²) DEF. AREA (m ²) DEF. AREA (m ²) DEF. AREA (m ²) NORTH 40 23 3.0 100 <100 - <input type="checkbox"/> NONCOMBUSTIBLE <input type="checkbox"/> NONCOMBUSTIBLE SOUTH 144 692 2.7 100 <100 - <input type="checkbox"/> NONCOMBUSTIBLE <input type="checkbox"/> NONCOMBUSTIBLE EAST 178 274 3.3 100 <100 - <input type="checkbox"/> NONCOMBUSTIBLE <input type="checkbox"/> NONCOMBUSTIBLE WEST 178 275 3.3 100 <100 - <input type="checkbox"/> NONCOMBUSTIBLE <input type="checkbox"/> NONCOMBUSTIBLE	3.2.3	9.10.14
21. PLUMBING FIXTURE REQUIREMENTS	NUMBER OF MEN = 6 NUMBER OF WOMAN = 1 MINIMUM AMOUNT OF WATER CLOSETS FOR MEN = 1 MINIMUM AMOUNT OF WATER CLOSETS FOR WOMAN = 1 TOTAL AMOUNT OF WATER CLOSETS PROVIDED = 1		9.3.1 & 3.7.4
22. ENERGY EFFICIENCY	COMPLIANCE PATH THIS BUILDING CONSUMES LESS THAN 12WM/2 UNDER PEAK CONDITIONS, SB10, DIVISION 3, CLAUSE 12.1.2, (2)(b). THIS BUILDING IS NOT DESIGNED TO BE ABOVE 10 C, SB10, DIVISION 3, CLAUSE 12.1.1, (2)(b).		12.2.1

This document and all associated documents may not be used, reproduced or modified in any manner or for any purpose. H.Bye Engineering accepts no liability to any party that relies on these documents without the written consent of H.Bye Engineering.



DRAWING REVISIONS

No.	DATE	REVISION	BY	APP'D

DRAWING RELEASE

DATE	ISSUE	BY	APP'D
SEPT 6 2025	FOR PERMIT	R.M.M.	H.B.

ENGINEER:



OWNER:

MYNARD AND VERA SHANTZ
123812 SOUTHGATE ROAD 12
HOLSTEIN, ONTARIO N0G 2A0

PROJECT NAME / LOCATION:

65'x80' WORKSHOP
123812 SOUTHGATE ROAD 12
HOLSTEIN, ONTARIO N0G 2A0

SHEET TITLE:

GENERAL NOTES + OBC

DWG FILE	2025-07-10-123812-Workshop-Draws-New-Work-Draw
DRAWN BY	R.M.M.
CHECKED BY	H.B.
REVISION	NA
DATE	SEPT. 6, 2025
SCALE	AS NOTED

N1

SHEET SIZE = 17" x 11" - DO NOT SCALE DRAWINGS

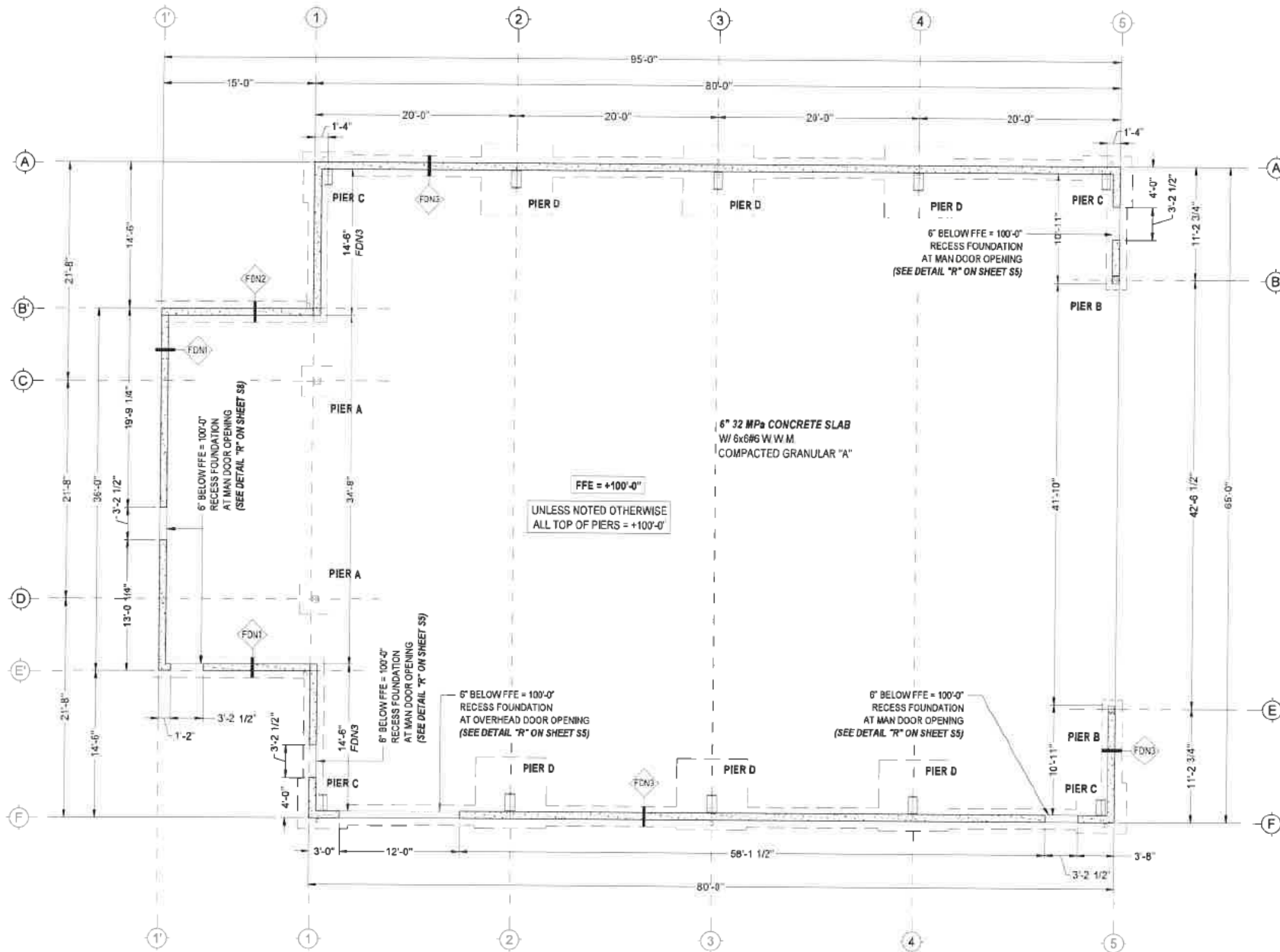

FOUNDATION PLAN
SCALE 3/32" = 1'-0"

ALWAYS REFER TO PRE-ENGINEERED STEEL SHOP
DRAWINGS FOR LAYOUT AND ANCHOR BOLT
CONFIGURATION CONFIRMATION

IMPORTANT NOTE:
STEP FOOTING (IF REQUIRED) TO BE DETERMINED
BY CONTRACTOR ON SITE TO KEEP
FROST COVER

This document and all associated documents may not be used, reproduced or modified in any manner or for any purpose. H. Bye Engineering accepts no liability to any party that relies on these documents without the written consent of H. Bye Engineering.



DRAWING REVISIONS				
No	DATE	REVISION	BY	APPVD

DRAWING RELEASE				
DATE	ISSUE	BY	APPVD	
SEPT. 5, 2025	FOR PERMIT	R.M.M.	H.B.	

ENGINEER:

H. BYE
ENGINEERING
MOUNT FOREST
519-323-1527
Since 2017

OWNER:
MAYNARD AND VERA SHANTZ
123812 SOUTHGATE ROAD 12
HOLSTEIN, ONTARIO N0G 2A0

PROJECT NAME / LOCATION:
65'x80' WORKSHOP
123812 SOUTHGATE ROAD 12
HOLSTEIN, ONTARIO N0G 2A0

SHEET TITLE:
FOUNDATION PLAN

DWG FILE	2025-01-Maynard and Vera Shantz-New Workshop.dwg			
DRAWN BY:	R.M.M.	JOB#	2025 131	S1
CHECKED BY:	H.B.			
REVISION	N/A			
DATE	SEPT. 6, 2025			
SCALE	AS NOTED			

SHEET SIZE = 17" x 11" - DO NOT SCALE DRAWINGS

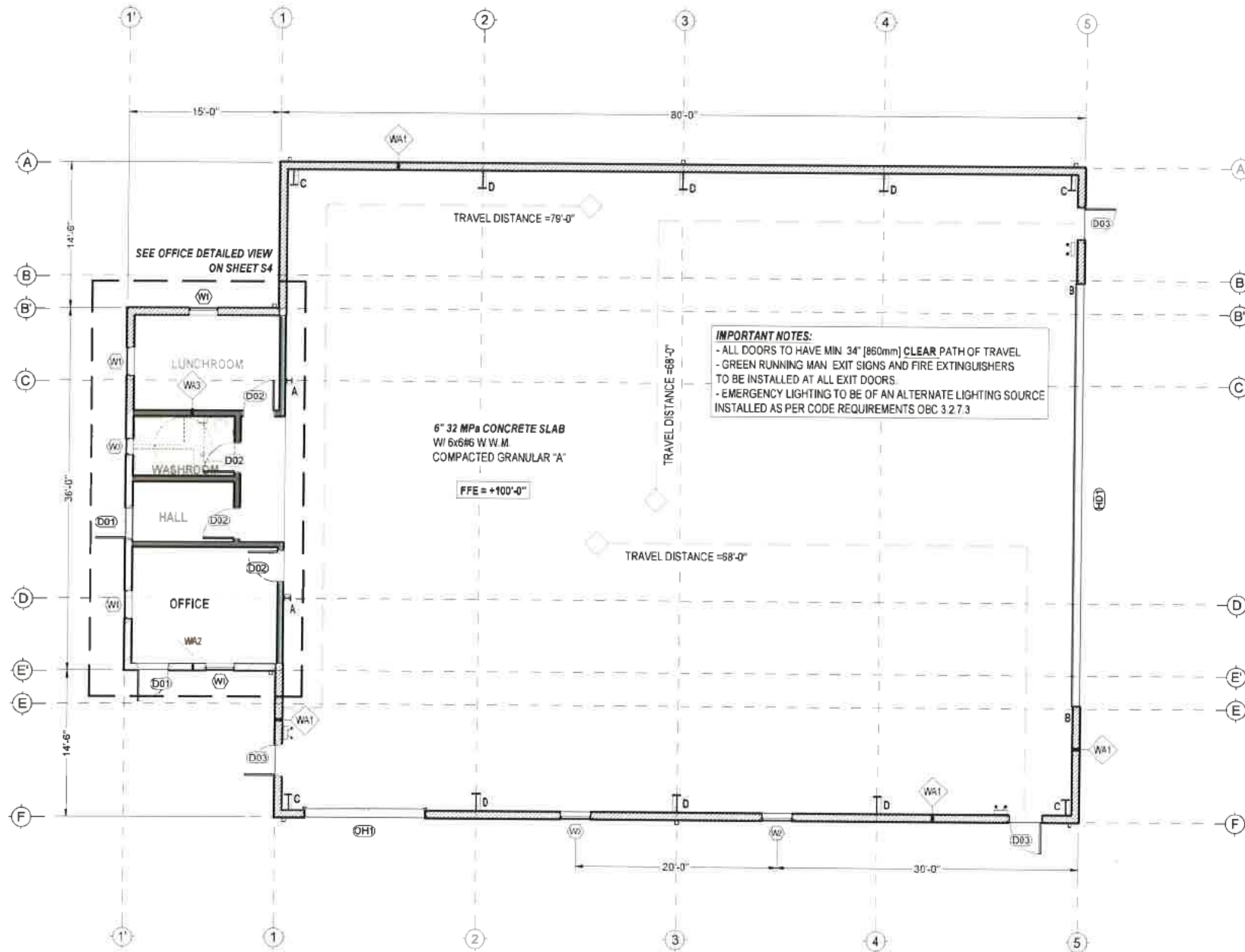

This document and all associated documents may not be used, reproduced or modified in any manner or for any purpose. H. Bye Engineering accepts no liability to any party that relies on these documents without the written consent of H. Bye Engineering.



DRAWING REVISIONS				
No.	DATE	REVISION	BY	APP'D

DRAWING RELEASE			
DATE	ISSUE	BY	APP'D
SEPT. 3 '25	FOR PERMIT	R.M.M.	H.B.

ENGINEER:



OWNER:

MAYNARD AND VERA SHANTZ
123812 SOUTHGATE ROAD 12
HOLSTEIN, ONTARIO N0G 2A0

PROJECT NAME / LOCATION:

65'x80' WORKSHOP
123812 SOUTHGATE ROAD 12
HOLSTEIN, ONTARIO N0G 2A0

SHEET TITLE:

FLOOR PLAN

DWG FILE:	205 131 - Maynard and Vera Shantz - New Workshop		
DRAWN BY:	R.M.M.	JOB#:	2025 131
CHECKED BY:	H.B.	<div>S2</div>	
REVISION:	NA		
DATE:	SEPT. 6 2025		
SCALE:	AS NOTED		

FLOOR PLAN
SCALE 3/32" = 1'-0"

SHEET SIZE = 17" x 11" - DO NOT SCALE DRAWINGS

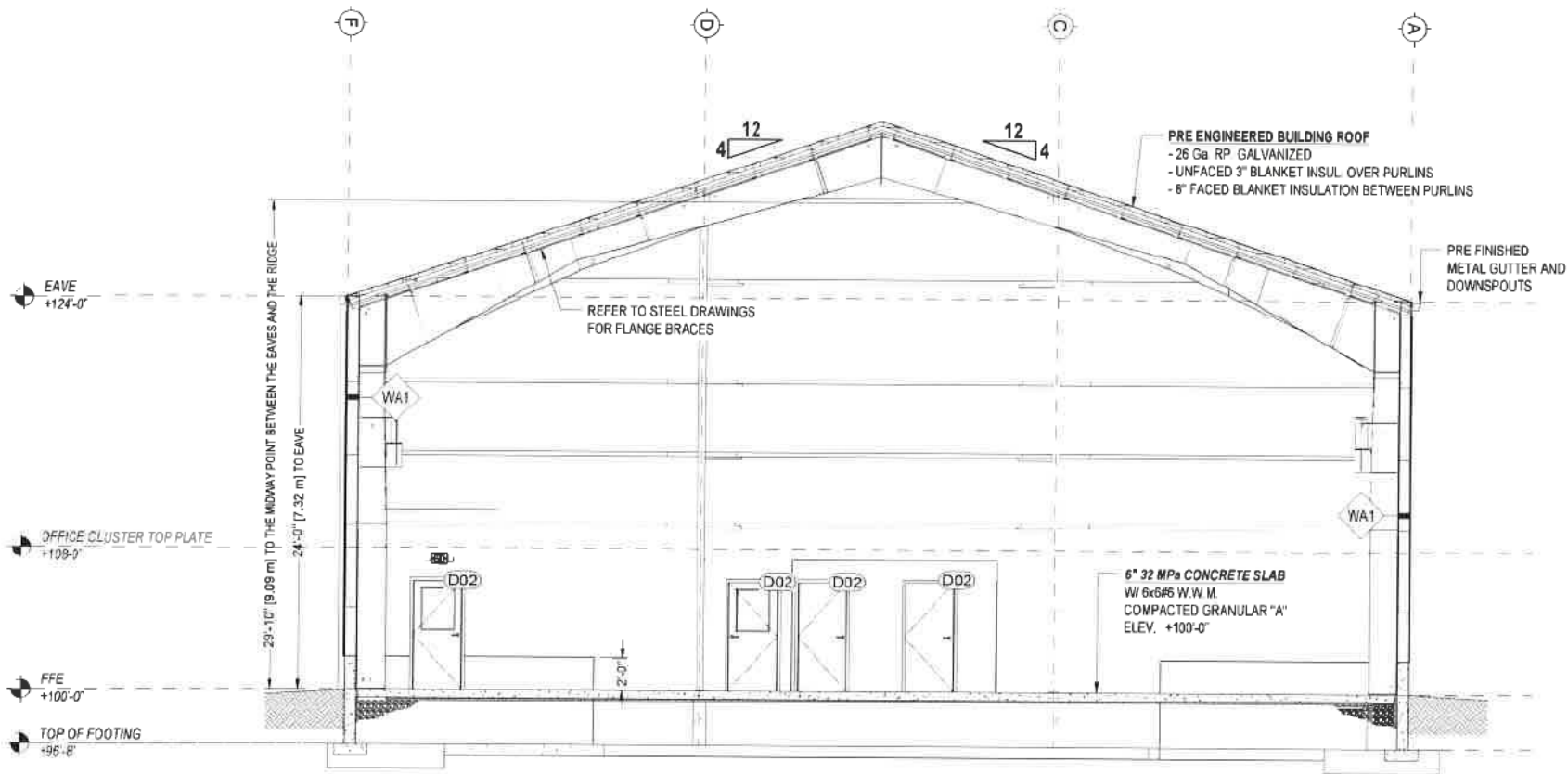

SECTION "A" (BUILDING SECTION)
SCALE 3/32" = 1'-0"

This document and all associated documents may not be used, reproduced or modified in any manner or for any purpose. H. Bye Engineering accepts no liability to any party that relies on these documents without the written consent of H. Bye Engineering.



DRAWING REVISIONS

No.	DATE	REVISION	BY	APPROV

DRAWING RELEASE

DATE	ISSUE	BY	APPROV
SEPT 6 2025	FOR PERMIT	R.M.M.	H.B.

ENGINEER:



OWNER:

MAYNARD AND VERA SHANTZ
123812 SOUTHGATE ROAD 12
HOLSTEIN, ONTARIO N0G 2A0

PROJECT NAME / LOCATION:

65'x80' WORKSHOP
123812 SOUTHGATE ROAD 12
HOLSTEIN, ONTARIO N0G 2A0

SHEET TITLE:

SECTION "A" (BUILDING SECTION)

DWG FILE: C25121 - Maynard and Vera Shantz - New Work Shop

DRAWN BY: R.M.M. JOB# 2025-131

CHECKED BY: H.B.

REVISION NA

DATE: SEPT. 6 2025

SCALE AS NOTED

S3

S3

SHEET SIZE = 17" x 11" - DO NOT SCALE DRAWINGS

Sept. 10, 2025

DRAWING RELEASE			
DATE	ISSUE	BY	APPVD
SEP 8 2005	FOR PERMIT	RMM	H.B.

H.BYE
ENGINEERING
MOUNT FOREST
519-323-1527
Since 2017

DWG FILE	C:\E:\1 - Raymond and Son - New York City		
DRAWN BY	E.V.M.	JOB#	2025.131
CHECKED BY	H.B.	S4	
REVISION	NA		
DATE	SEPT. 6, 2025		
SCALE	AS NOTED		

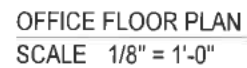

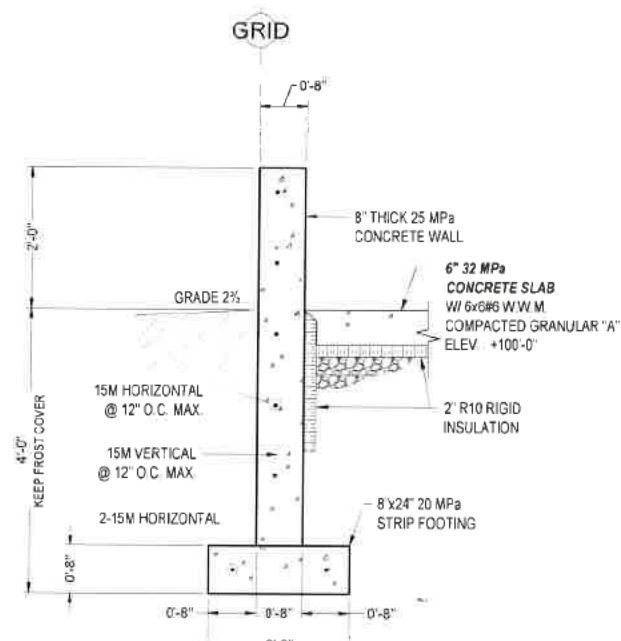
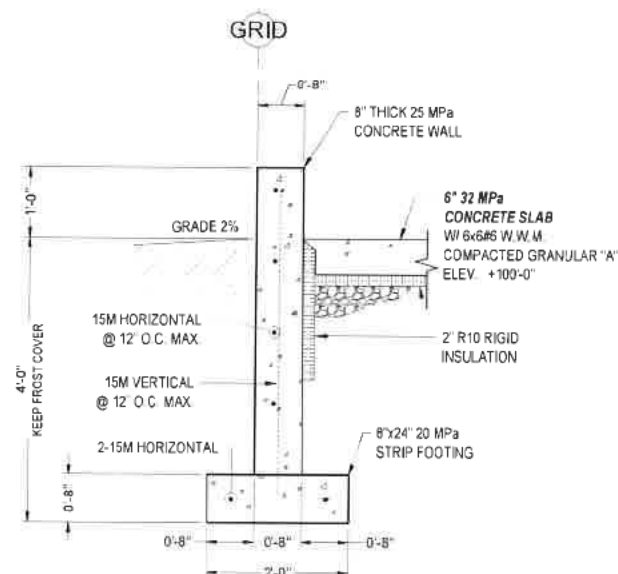
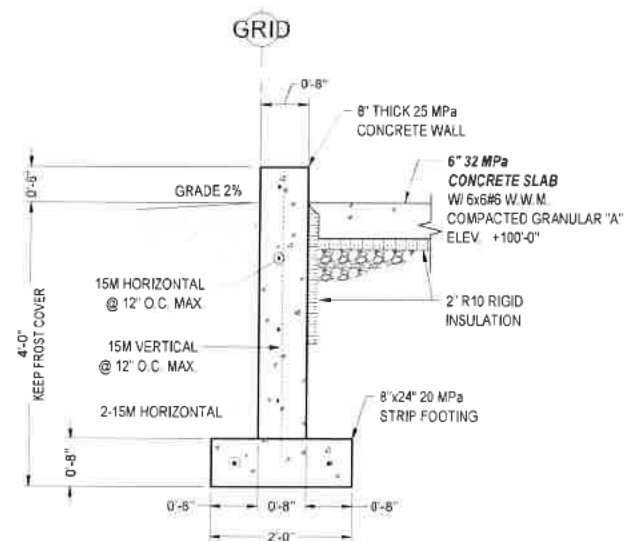
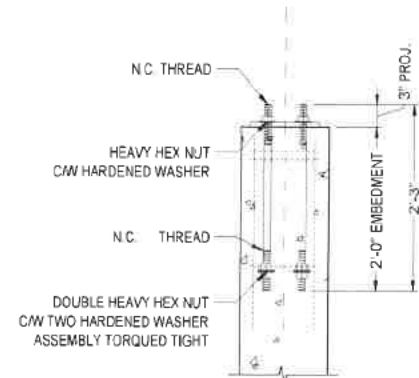
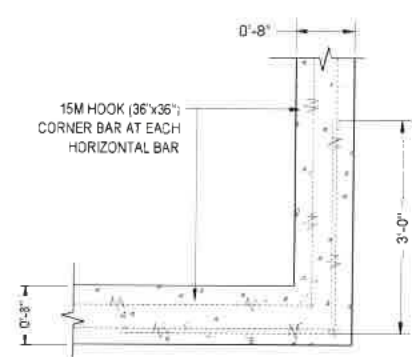
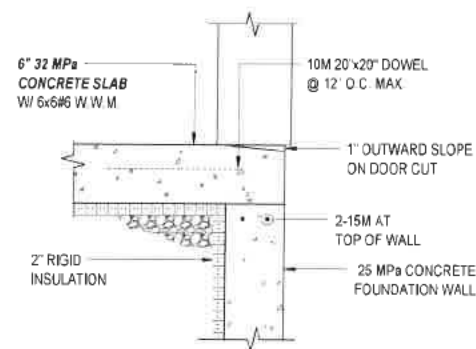
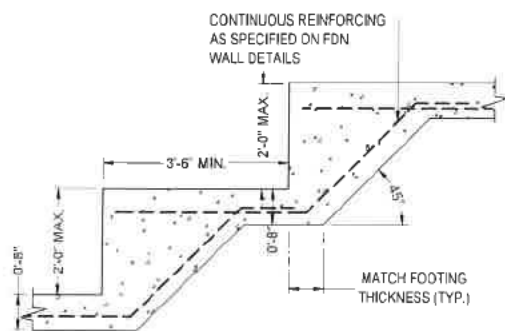

This document and all associated documents may not be used, reproduced or modified in any manner or for any purpose. H Bye Engineering accepts no liability to any party that relies on these documents without the written consent of H Bye Engineering.



DRAWING REVISIONS				
No.	DATE	REVISION	BY	APPROV

DRAWING RELEASE			
DATE	ISSUE	BY	APPROV
SEPT 6 2005	FOR PERMIT	RMM	HB

ENGINEER:



OWNER:

MAYNARD AND VERA SHANTZ
123812 SOUTHGATE ROAD 12
HOLSTEIN, ONTARIO N0G 2A0

PROJECT NAME / LOCATION:

65'x80' WORKSHOP
123812 SOUTHGATE ROAD 12
HOLSTEIN, ONTARIO N0G 2A0

SHEET TITLE:

STRUCTURAL DETAILS #1

DWG FILE	2025 10 - Bayview and Lake Street - New York, N.Y.		
DRAWN BY	R.M.M.	JOB#	2025.131
CHECKED BY	H.B.	S5	
REVISION	NA		
DATE	SEPT. 6, 2025		
SCALE	AS NOTED		

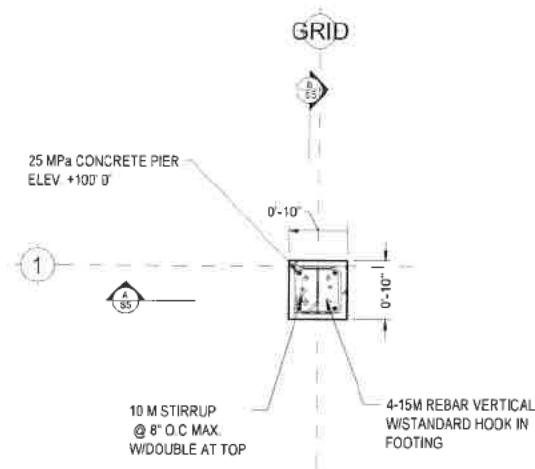

PIER "A" TOP VIEW
SCALE 1/2" = 1'-0"

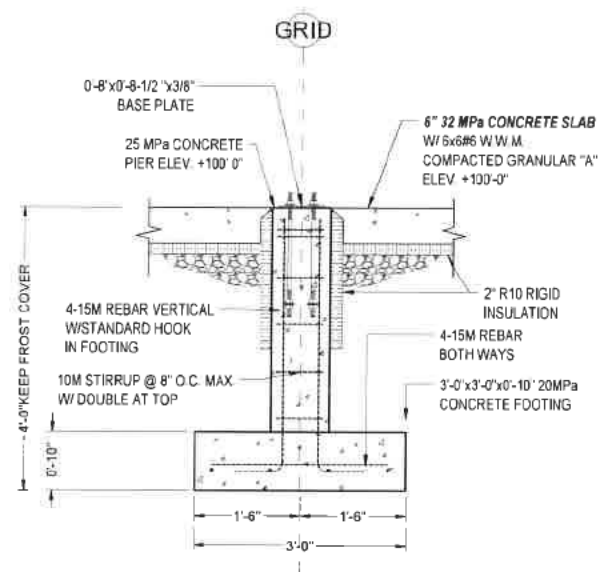

PIER "A" SECTION A
SCALE 1/2" = 1'-0"

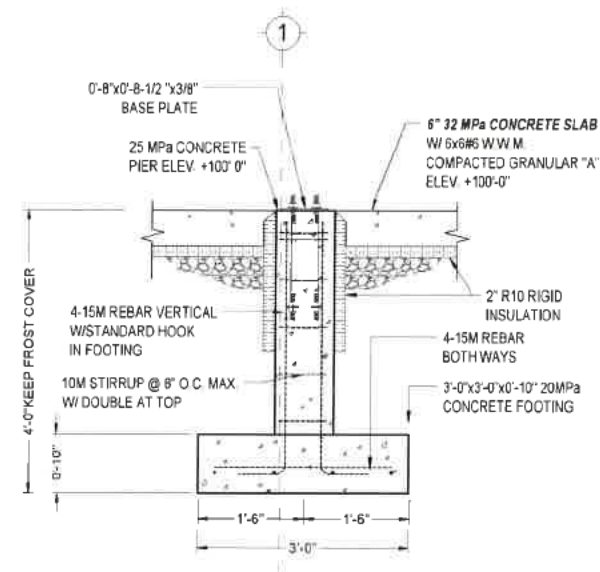

PIER "A" SECTION B
SCALE 1/2" = 1'-0"

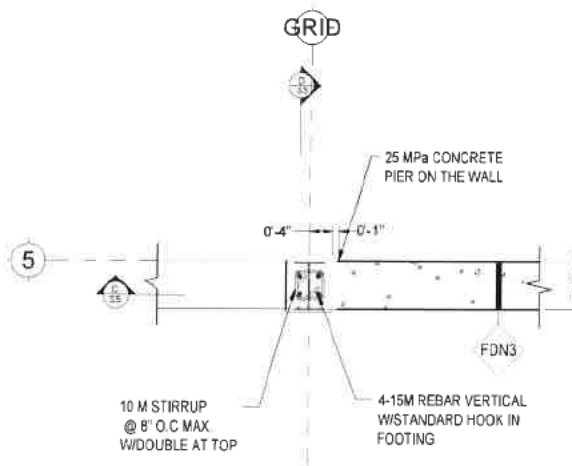

PIER "B" TOP VIEW
SCALE 1/2" = 1'-0"

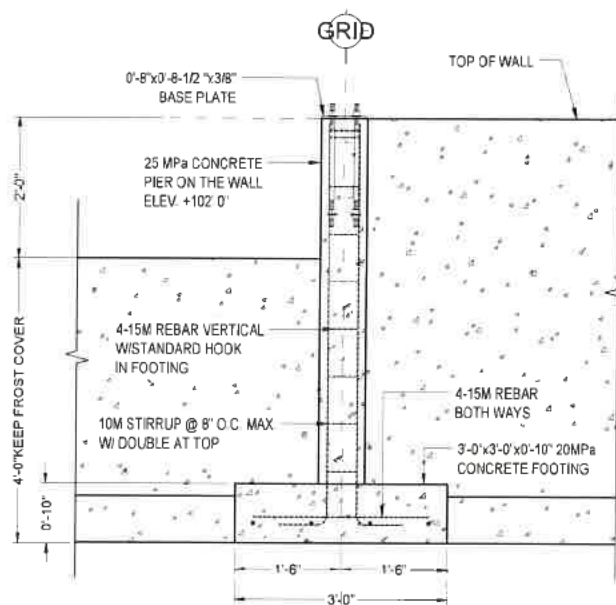

PIER "B" SECTION C
SCALE 1/2" = 1'-0"

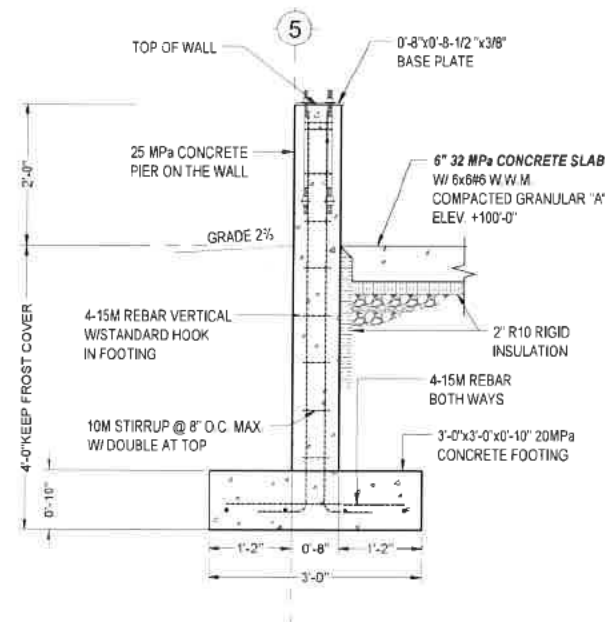

PIER "B" SECTION D
SCALE 1/2" = 1'-0"

This document and all associated documents may not be used, reproduced or modified in any manner or for any purpose. H. Bye Engineering accepts no liability to any party that relies on these documents without the written consent of H. Bye Engineering.



DRAWING REVISIONS

No.	DATE	REVISION	BY	APPD.
1				

DRAWING RELEASE

DATE	ISSUE	BY	APPD.
SEPT. 5 2025	FOR PERMIT	R.V.M.	H.B.

ENGINEER:



OWNER:

MAYNARD AND VERA SHANTZ
123812 SOUTHGATE ROAD 12
HOLSTEIN, ONTARIO N0G 2A0

PROJECT NAME / LOCATION:

65'x80' WORKSHOP
123812 SOUTHGATE ROAD 12
HOLSTEIN, ONTARIO N0G 2A0

SHEET TITLE:

STRUCTURAL DETAILS #2

DWG FILE	2025-01-10-Bye-Eng-123812-Southgate-Workshop-Struct-Details-2
DRAWN BY	E.V.M.
CHECKED BY	H.B.
REVISION	NA
DATE	SEPT. 6 2025
SCALE	AS NOTED

S6

SHEET SIZE = 17" x 11" - DO NOT SCALE DRAWINGS

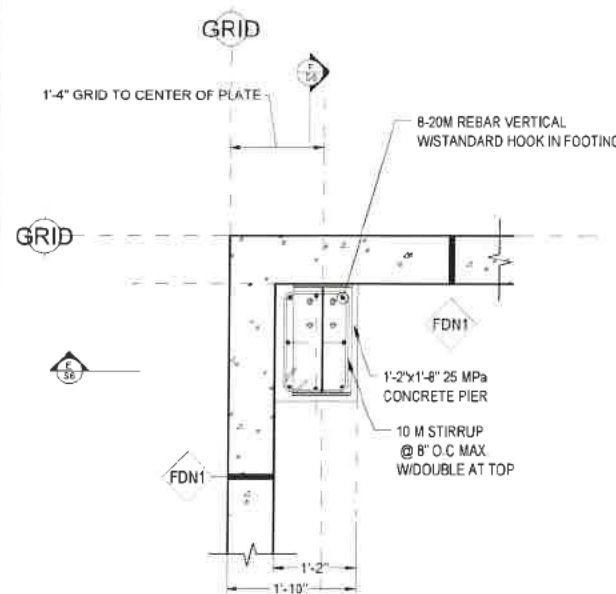

PIER "C" TOP VIEW
SCALE 1/2" = 1'-0"

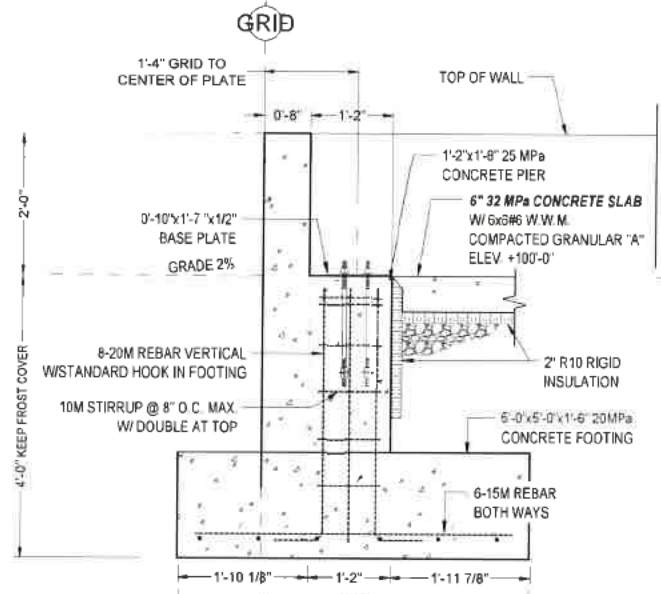

PIER "C" SECTION E
SCALE 1/2" = 1'-0"

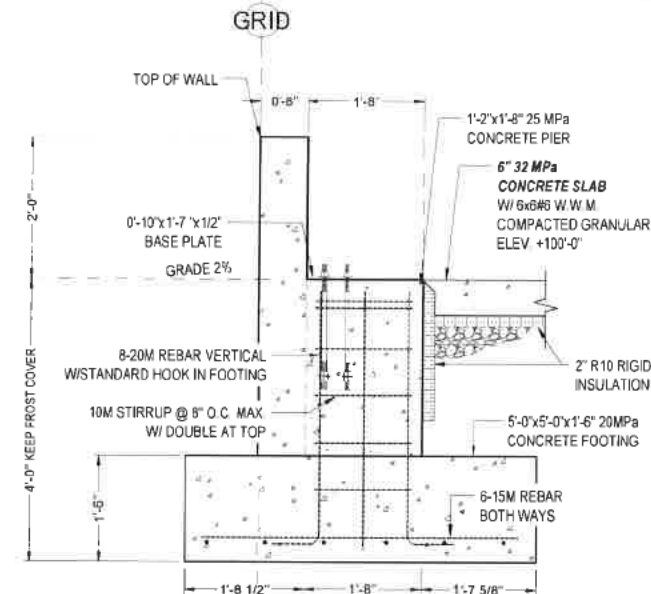

PIER "C" SECTION F
SCALE 1/2" = 1'-0"

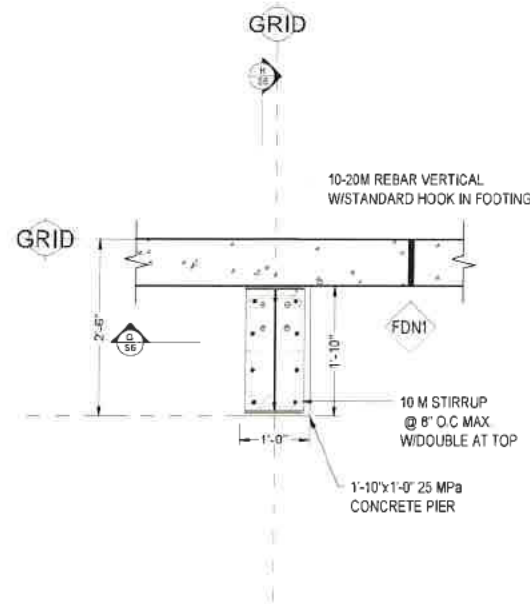

PIER "D" TOP VIEW
SCALE 1/2" = 1'-0"

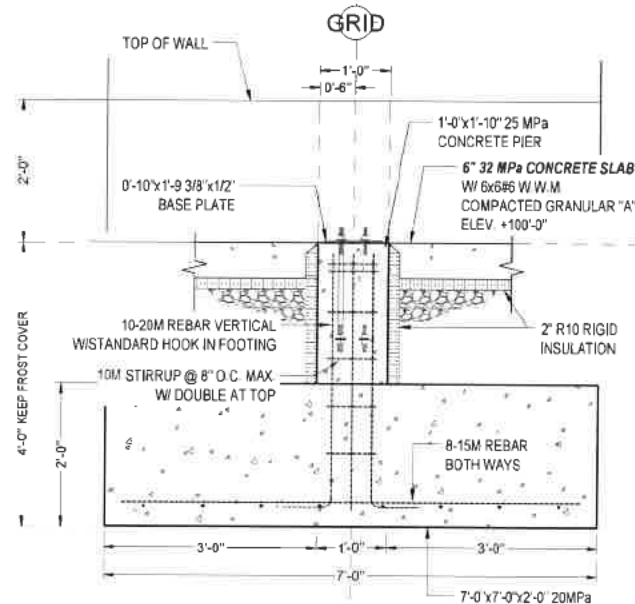

PIER "D" SECTION G
SCALE 1/2" = 1'-0"

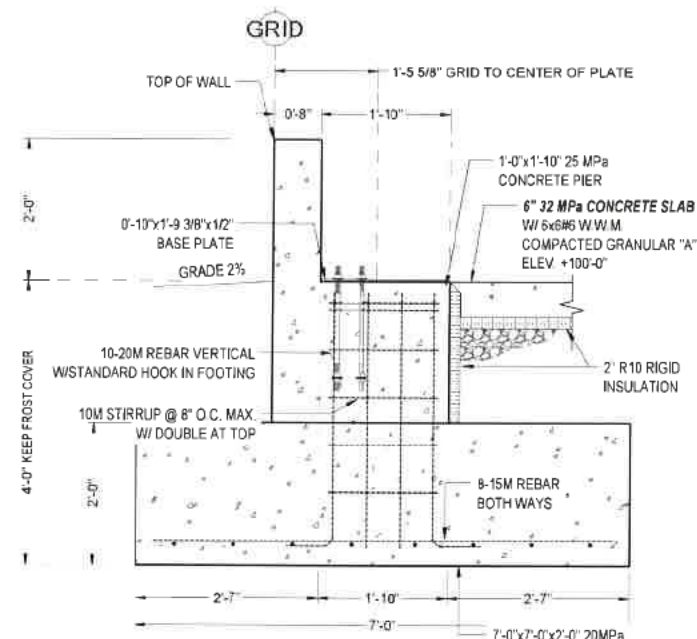

PIER "D" SECTION H
SCALE 1/2" = 1'-0"

This document and all associated documents may not be used, reproduced or modified in any manner or for any purpose. H By Engineering accepts no liability to any party that relies on these documents without the written consent of H By Engineering.



DRAWING REVISIONS

No.	DATE	REVISION	BY	APP'D

DRAWING RELEASE

DATE	ISSUE	BY	APP'D
SEPT. 5, 2025	FOR PERMIT	R.M.M.	H.B.

ENGINEER:

H. BYE
ENGINEERING
MOUNT FOREST
519-323-1527
Since 2017

OWNER:

MAYNARD AND VERA SHANTZ
123812 SOUTHGATE ROAD 12
HOLSTEIN, ONTARIO N0G 2A0

PROJECT NAME / LOCATION:

65'x80' WORKSHOP
123812 SOUTHGATE ROAD 12
HOLSTEIN, ONTARIO N0G 2A0

SHEET TITLE:

STRUCTURAL DETAILS #3

DWG FILE	202511-1-Structural Details Workshop
DRAWN BY	E.V.M.
CHECKED BY	H.B.
REVISION	N/A
DATE	SEPT. 5, 2025
SCALE	AS NOTED

S7

SHEET SIZE = 17" x 11" - DO NOT SCALE DRAWINGS

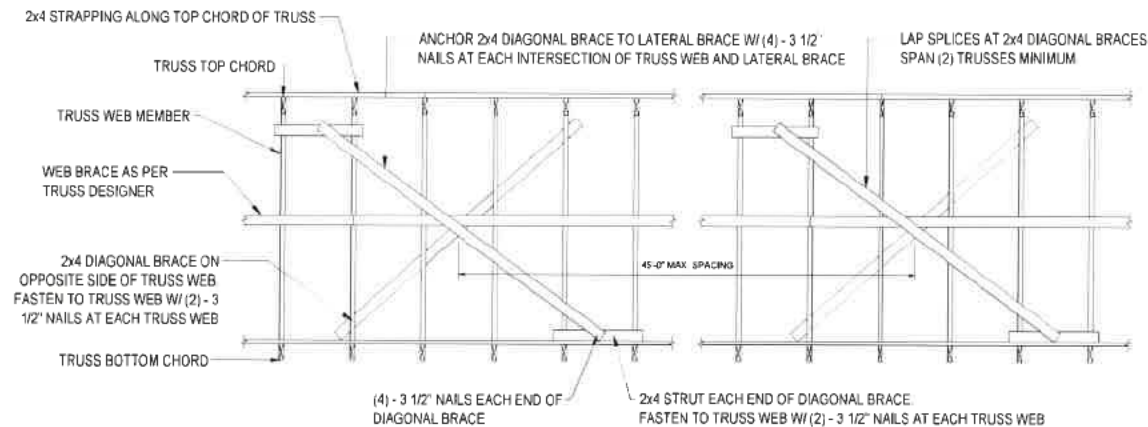

TYPICAL TRUSS BRACING DETAIL
SCALE 1/4" = 1'-0"

DOOR AND WINDOW SCHEDULE

TAG	DESCRIPTION	LINTEL SIZE	WALL STUD SIZE	BEARING MEMBER SIZE	QTY
OH1	12' WIDE x 10' TALL INSULATED OVERHEAD DOOR	REFER TO P25072401 DRAWINGS	-	REFER TO P25072401 DRAWINGS	1 PC.
HD1	42' WIDE x 15' TALL INSULATED HYDRAULIC DOOR	REFER TO P25072401 DRAWINGS	-	REFER TO P25072401 DRAWINGS	1 PC.
D01	38'x80' EXTERIOR MAN DOOR (BARRIER FREE)	(2) 2x6 SPF No. 2	2x6	(2) 2x6 JACK STUD + (1) 2x6 KING STUD	2 PC.
D02	38'x80' INTERIOR MAN DOOR (BARRIER FREE)	(2) 2x6 SPF No. 2	2x6	(1) 2x6 JACK STUD + (1) 2x6 KING STUD	4 PC.
D03	38'x80' EXTERIOR MAN DOOR (BARRIER FREE)	REFER TO P25072401 DRAWINGS	-	REFER TO P25072401 DRAWINGS	3 PC.
W1	34'x52' WINDOW	(2) 2x6 SPF No. 2	2x6	(2) 2x6 JACK STUD + (1) 2x6 KING STUD	4 PC.
W2	36'x48' WINDOW	REFER TO P25072401 DRAWINGS	-	REFER TO P25072401 DRAWINGS	2 PC.
W3	20'x30' WINDOW	(2) 2x6 SPF No. 2	2x6	(1) 2x6 JACK STUD + (1) 2x6 KING STUD	1 PC.

NAILING TO FRAMING

TAG	CONSTRUCTION DETAIL	MIN. LENGTH OF NAILS	MIN. NUMBER OR MAX SPACING OF NAILS
1.	STUD TO WALL PLATE (EACH END) END NAILED	3 1/4" (82mm)	3
2.	DOUBLED STUDS AT OPENINGS, OR STUDS AT WALLS OR WALL INTERSECTIONS AND CORNERS	3" (76mm)	30" (750mm) O.C.
3.	DOUBLED TOP WALL PLATES	3" (76mm)	24" (600mm) O.C.
4.	INTERIOR WALLS TO FRAMING OR SUBFLOORING	3 1/4" (82mm)	24" (600mm) O.C.
5.	HORIZONTAL MEMBER OVER OPENINGS IN NON-LOADBEARING WALLS - EACH END	3 1/4" (82mm)	2
6.	LINTELS TO STUDS	3 1/4" (82mm)	4 AT EACH END

WALL SCHEDULE

TAG	DESCRIPTION	SECTION VIEW	CONSTRUCTION DETAIL
WA1	EXTERIOR STEEL WALL		<ul style="list-style-type: none"> 26 GA. STEEL CLADDING 8" STEEL GIRTS INSULATION 29 GA. PRE-FINISHED METAL LINER
WA2	EXTERIOR 2x6 WALL		<ul style="list-style-type: none"> 26 GA. STEEL CLADDING 7/16" FIR PLYWOOD 2x6 STUDS @ 24" O.C. MAX. HORIZONTAL BLOCKING @ 48" O.C. MAX. R-22 INSULATION 1/2" DRYWALL SINGLE BOTTOM PLATE & DOUBLE TOP PLATE SILL PLATE W/SILL GASKET 1/2" x5" ANCHORS @ 48" O.C.
WA3	INTERIOR 2x4 WALL		<ul style="list-style-type: none"> 1/2" DRYWALL 2x4 STUDS @ 24" O.C. MAX. HORIZONTAL BLOCKING @ 48" O.C. MAX. 1/2" DRYWALL SINGLE BOTTOM PLATE & DOUBLE TOP PLATE SILL PLATE W/SILL GASKET 1/2" x5" ANCHORS @ 48" O.C.

This document and all associated documents may not be used, reproduced or modified in any manner or for any purpose. H. Bye Engineering accepts no liability to any party that relies on these documents without the written consent of H. Bye Engineering.



DRAWING REVISIONS

No.	DATE	REVISION	BY	APPROV.

DRAWING RELEASE

DATE	ISSUE	BY	APPROV.
SEPT 3 2025	FOR PERMIT	R.M.M.	H.B.

ENGINEER:



OWNER:

MAYNARD AND VERA SHANTZ
123812 SOUTHGATE ROAD 12
HOLSTEIN, ONTARIO N0G 2A0

PROJECT NAME / LOCATION:

65'x80' WORKSHOP
123812 SOUTHGATE ROAD 12
HOLSTEIN, ONTARIO N0G 2A0

SHEET TITLE:

STRUCTURAL DETAILS #4

DWG FILE	2025101 - Maynard and Vera Shantz Workshop Shop
DRAWING BY	E.V.M.
CHECKED BY	H.B.
REVISION	N/A
DATE	SEPT. 6, 2025
SCALE	AS NOTED

S8

SHEET SIZE = 11" x 17" - DO NOT SCALE DRAWINGS

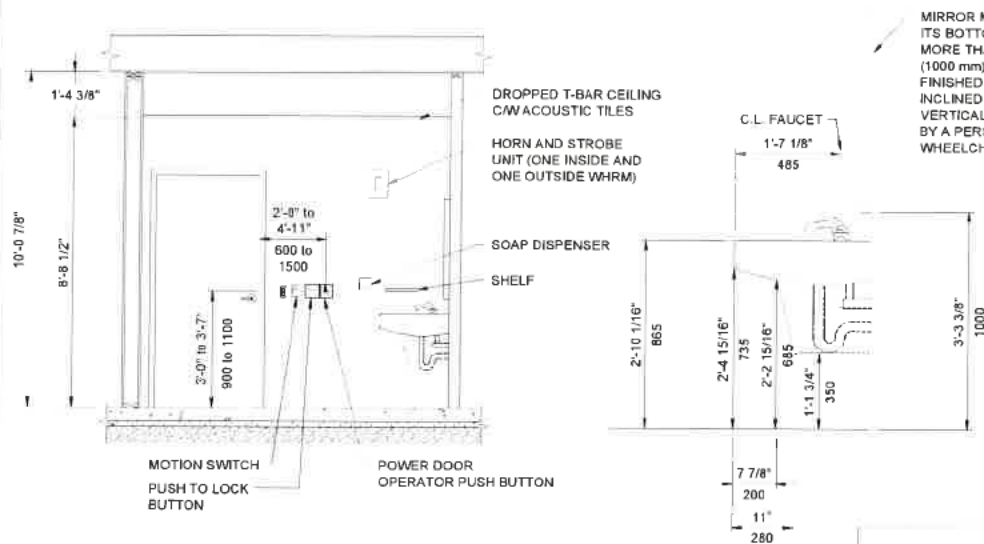

MIRROR MOUNTED WITH ITS BOTTOM EDGE NOT MORE THAN 3'-3 3/8" (1000 mm) ABOVE THE FINISHED FLOOR OR INCLINED TO THE VERTICAL TO BE USABLE BY A PERSON IN A WHEELCHAIR

EMERGENCY SIGNAGE
IN THE EVENT OF AN EMERGENCY PUSH EMERGENCY BUTTON AND AUDIBLE AND VISUAL SIGNAL WILL ACTIVATE
1" (25mm) HIGH LETTERS w/ 3/16" (5mm) STROKE, POSTED ABOVE EMERGENCY BUTTON

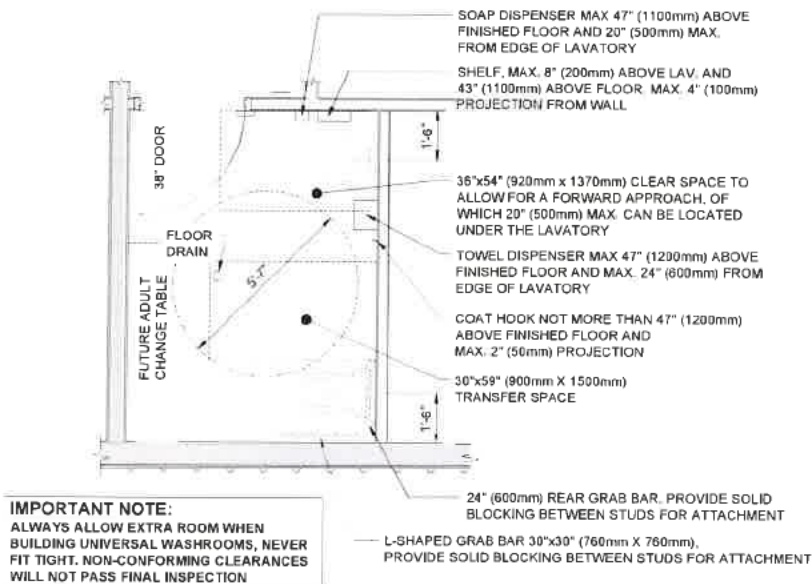
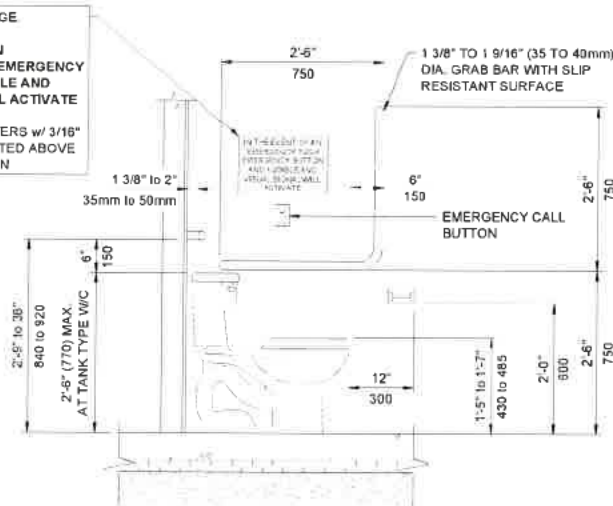

IMPORTANT NOTE:
ALWAYS ALLOW EXTRA ROOM WHEN BUILDING UNIVERSAL WASHROOMS, NEVER FIT TIGHT. NON-CONFORMING CLEARANCES WILL NOT PASS FINAL INSPECTION

3.7.4.13. FLOOR DRAINS

- A floor drain shall be installed in a washroom for public use that contains a urinal or a water closet equipped with an automatic flushing device.

GENERAL

- Provide lighting controlled by a motion sensor
- Provide emergency call system that consists of audible and visual signal devices inside and outside of washroom that are activated by a control device within the washroom.

3.8.3.9. WATER CLOSETS

- to be equipped with a seat located between 430mm (17") and 485mm (19") above finished floor,
- to flush automatically or be equipped with hand operated flushing control that,
 - is located between 500mm (19 5/8") and 900mm (35 1/2") above finished floor
 - is operable from the transfer side, and
 - is operable using a closed fist and with a force of not more than 22.2 N, and
- be equipped with back support back support where there is no seat lid or tank.

3.8.3.11. LAVATORIES

- equipped with insulated pipes where they would otherwise present a burn hazard or have water supply temperature limited to a maximum of 43°C
- be equipped with faucets that operate automatically or have a manual control that,
 - has a lever type handle or is otherwise operable with a closed fist,
 - does not require the application of continuous force to maintain water flow
- have a soap dispenser that operates automatically or is operable using a closed fist and with a force of not more than 22.2 N, and
- have a towel dispenser or other hand drying equipment that is,
 - located to be accessible to persons in wheelchairs,
 - operable with one hand, and
 - located not more than 610mm, measured horizontally, from the edge of the lavatory

UNIVERSAL WASHROOM DOOR

- have a clear width of not less than 860 mm when the door is in the open position
- equipped with a graspable latch-operating mechanism that is,
 - operable using a closed fist and with a force not more than 22.2 N, and
 - be located between 900 mm and 1 000 mm above finished floor
 - is capable of being locked from the inside and released from the outside in case of emergency
- door opening devices that are the only means of operation shall,
 - be designed to be operable using a closed fist, and
 - be mounted not less than 900 mm and not more than 1 100 mm above the finished floor,
- door serving universal washrooms shall be equipped with a power door operators,
- controls for the power door operator shall,
 - have a face dimension of not less than,
 - 150 mm in diameter where the control is circular, or
 - 50 mm by 100 mm where the control is rectangular,
 - be operable using a closed fist,
 - be located so that,
 - its centre is located not less than 900 mm and not more than 1 100 mm from the finished floor or ground, or
 - it extends from not more than 200 mm to not less than 900 mm above the finished floor or ground,
 - be located not less than 600 mm and not more than 1 500 mm beyond the door swing where the door opens towards the control,
 - be located to allow persons to activate the opening of the door from either direction of travel,
 - be located so that the path of travel is not obstructed
 - be located in a clearly visible position, and
 - contain a sign incorporating the International Symbol of Access,

UNIVERSAL WASHROOM DETAILS
SCALE N.T.S.

This document and all associated documents may not be used, reproduced or modified in any manner or for any purpose. H. Bye Engineering accepts no liability to any party that relies on these documents without the written consent of H. Bye Engineering.



DRAWING REVISIONS

No.	DATE	REVISION	BY	APP'D

DRAWING RELEASE

DATE	ISSUE	BY	APP'D
SEPT. 3 2025	FOR PERMIT	RMM	HB

ENGINEER:

H. BYE
ENGINEERING
MOUNT FOREST
519-323-1527
Since 2017

OWNER:

MAYNARD AND VERA SHANTZ
123812 SOUTHGATE ROAD 12
HOLSTEIN, ONTARIO N0G 2A0

PROJECT NAME / LOCATION:

65'x80' WORKSHOP
123812 SOUTHGATE ROAD 12
HOLSTEIN, ONTARIO N0G 2A0

SHEET TITLE:

UNIVERSAL WASHROOM

DWG FILE	2025-09-10-Maynard and Vera Shantz-New Workshop		
DRAWN BY	E.V.M	JOB#	2025.131
CHECKED BY	HB	S9	
REVISION	NA		
DATE	SEPT 6 2025		
SCALE	AS NOTED		

S9

SHEET SIZE = 17" x 11" - DO NOT SCALE DRAWINGS

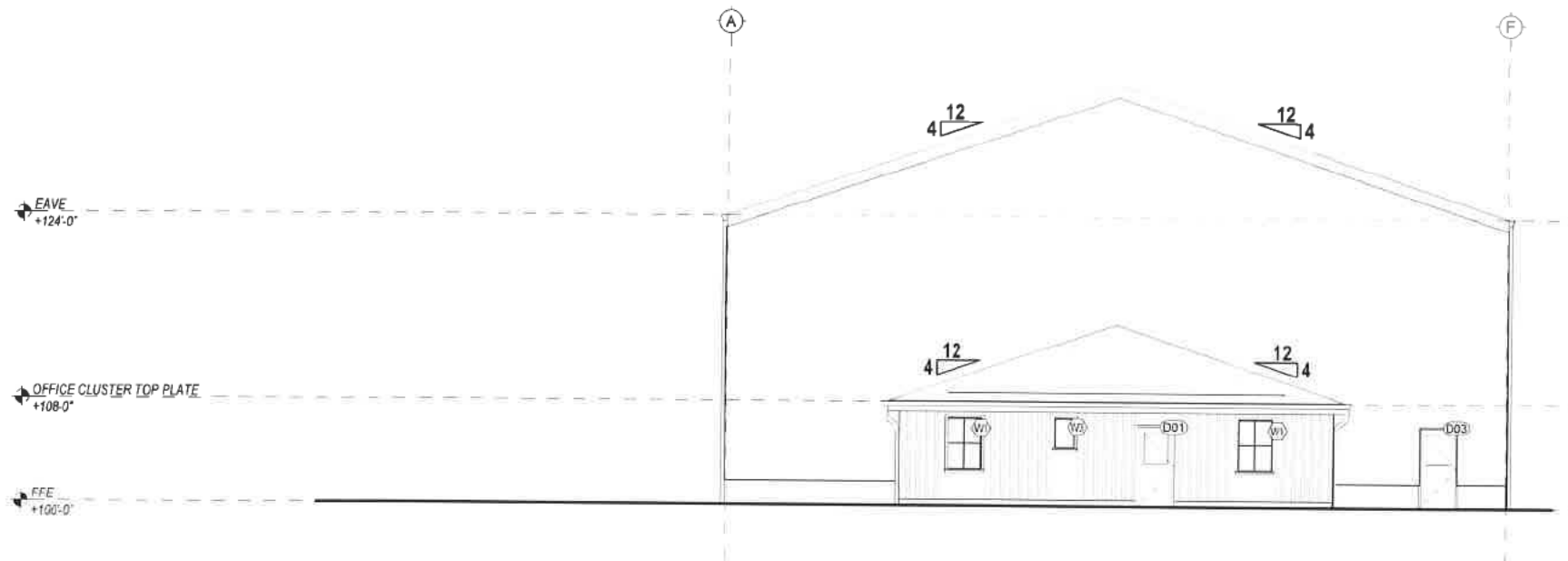

NORTH ELEVATION
SCALE 3/32" = 1'-0"

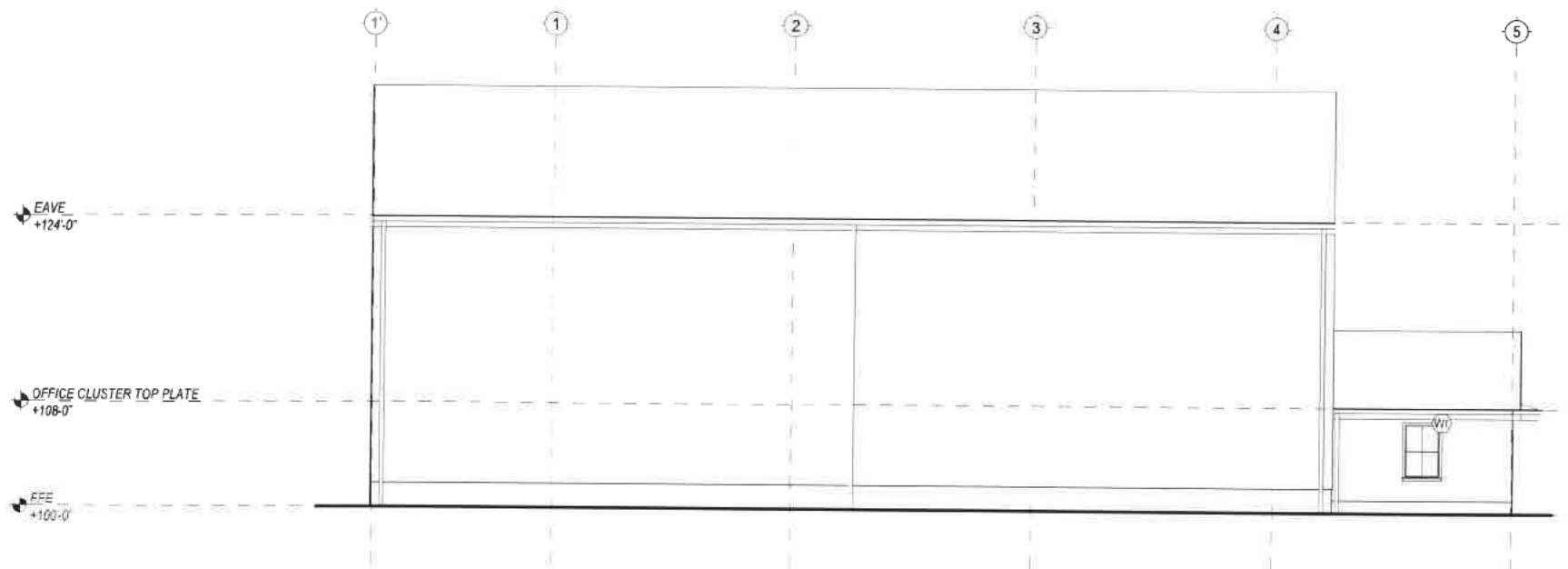

EAST ELEVATION
SCALE 3/32" = 1'-0"

This document and all associated documents may not be used, reproduced or modified in any manner or for any purpose. H. Bye Engineering accepts no liability to any party that relies on these documents without the written consent of H. Bye Engineering.



DRAWING REVISIONS

No.	DATE	REVISION	BY	APP'D

DRAWING RELEASE

DATE	ISSUE	BY	APP'D
SEPT 5, 2025	FOR PERMIT	R.M.M.	H.B.

ENGINEER:



OWNER:

MAYNARD AND VERA SHANTZ
123812 SOUTHGATE ROAD 12
HOLSTEIN, ONTARIO N0G 2A0

PROJECT NAME / LOCATION:

65'x80' WORKSHOP
123812 SOUTHGATE ROAD 12
HOLSTEIN, ONTARIO N0G 2A0

SHEET TITLE:

EAST ELEVATION + NORTH ELEVATION

SHEET SIZE = 17" x 11" - DO NOT SCALE DRAWINGS

DWG FILE	123812 - Maynard and Vera Shantz - Workshop Shop		
DRAWN BY	R.M.M.	JOB#	2025.131
CHECKED BY	H.B.	S11	
REVISION	NA		
DATE	SEPT. 6, 2025		
SCALE	AS NOTED		

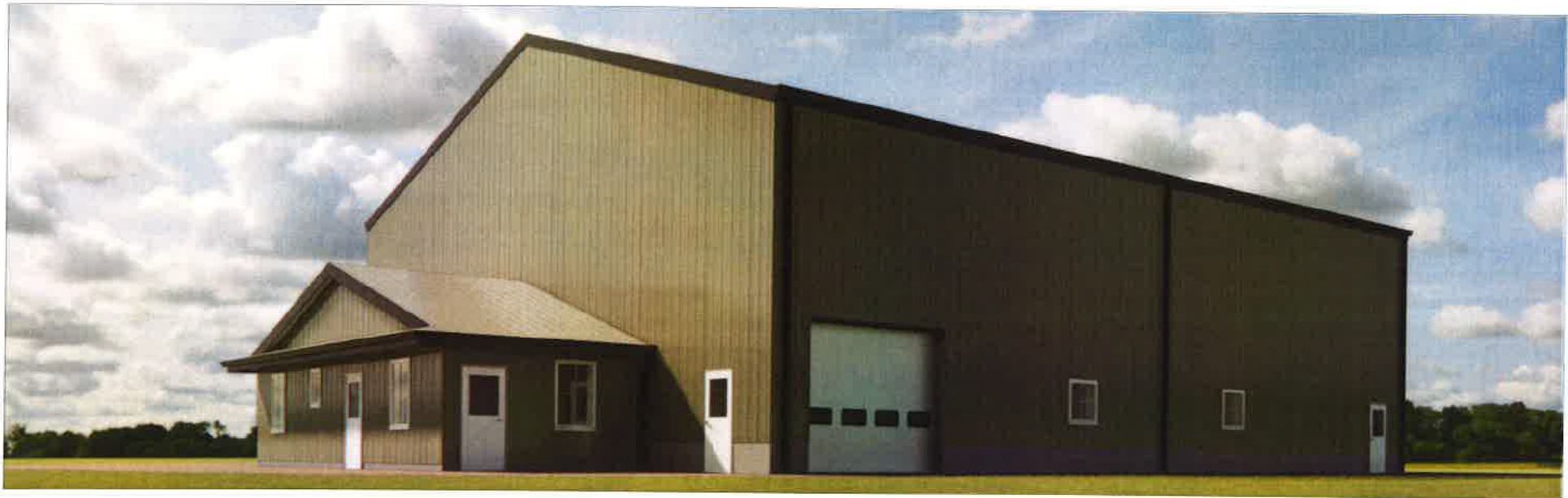

NORTH WEST VIEW
SCALE N.T.S.

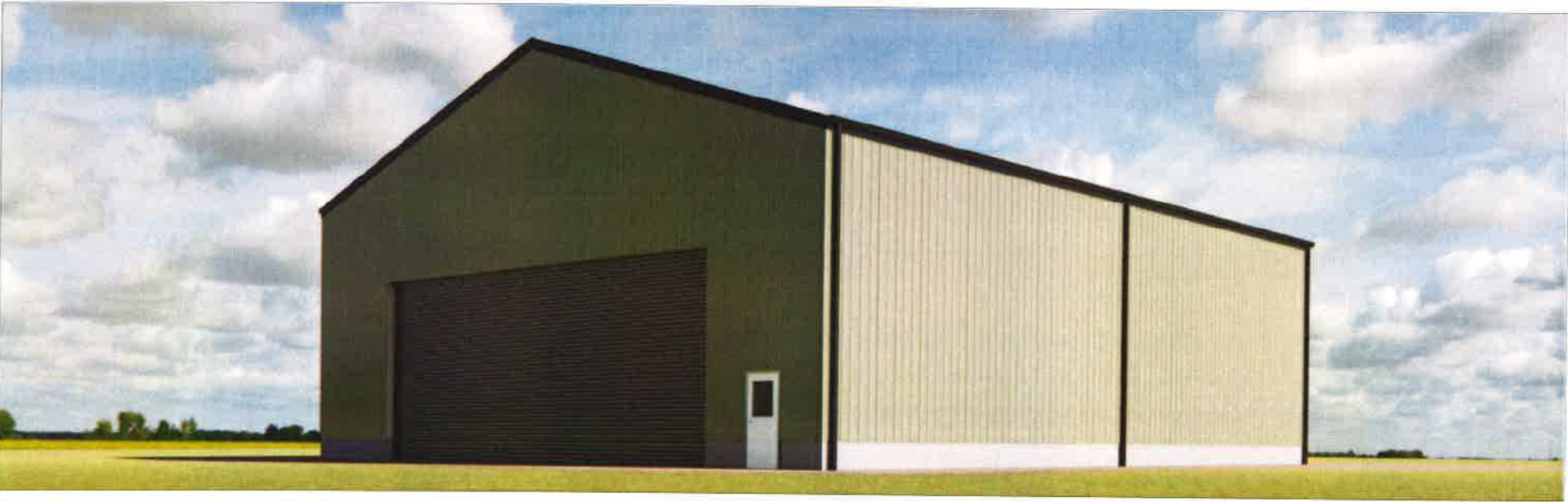

SOUTH WEST VIEW
SCALE N.T.S.

This document and all associated documents may not be used, reproduced or modified in any manner or for any purpose. H. Bye Engineering accepts no liability to any party that relies on these documents without the written consent of H. Bye Engineering.



DRAWING REVISIONS

No.	DATE	REVISION	BY	APPROV.

DRAWING RELEASE

DATE	ISSUE	BY	APPROV.
SEPT. 8, 2025	FOR PERMIT	R.M.M.	H.B.

ENGINEER:



OWNER:

MAYNARD AND VERA SHANTZ
123812 SOUTHGATE ROAD 12
HOLSTEIN, ONTARIO N0G 2A0

PROJECT NAME / LOCATION:

65'x80' WORKSHOP
123812 SOUTHGATE ROAD 12
HOLSTEIN, ONTARIO N0G 2A0

SHEET TITLE:

RENDERS #1

DWG FILE	2025 09 - Maynard and Vera Shantz Workshop Shop		
DRAWN BY	R.M.M.	JOB#	2025.131
CHECKED BY	H.B.	S12	
REVISION	NA		
DATE	SEPT. 8, 2025		
SCALE	AS NOTED		

SHEET SIZE = 17" x 11" - DO NOT SCALE DRAWINGS